WEATHER INDICATIONS.

FAIR TONIGHT AND THURSDAY; WARMER THURSDAY.

The Fort Wayne Sentinel

A FEW WORDS TO THOSE WHO HAVE ROOMS TO RENT.

A little classified ad in The Sentinel is better than any four-sheet poster on your house.

ESTABLISHED 1833. FORT WAYNE, IND., WEDNESDAY, JULY 25, 1900. PRICE TWO CENTS

WITH A BAD GRACE

European Powers Displeased by President's Reply to China's Plea.

SAY DISORDER IS ENCOURAGED

London, July 25.—Special dispatches received here today from Berlin contrast the replies of President McKinley and the German minister of foreign affairs, Count Von Buelow, to the Chinese emperor's appeal, from the standpoint obtaining at Berlin, that the object of all Chinese assurances is to gain time for military preparations and undermine the united powers. The Morning Post's Berlin correspondent asserts that the attitude of the United States government is regarded as a decided triumph for Chinese diplomacy, while the Daily News says the attitude of the Washington authorities is regarded in Berlin as a regretable occurrence. Similarly the London afternoon papers regret "that the president of the United States has taken a line that can hardly fail to encourage the Chinese to further duplicity."

The Pall Mall Gazette says:

"Surely this is not the time for amiable tea-table talk about agreements and settlements. President McKinley has merely succeeded in conveying the impression to Pekin that the United States will enter half-heartedly into a campaign of reprisals. His exuberant courtesy may not, however, have much bad result, as generals must soon take the conduct of affairs out of political hands."

EUROPEAN PESSIMISM IS SHAKEN.

London, July 25.—The tone of the European press with regard to the message dated July 4, received here yesterday, from the British minister at Pekin, Sir Claude MacDonald, continues pessimistic, and the endless and extraordinary succession of Chinese dispatches purporting to describe the situation at Pekin, only serve to bewilder. However, the earlier unquestioning belief that a massacre took place has to some extent been shaken and it is now admitted, despite the heavy load of evidence supporting the reports of the massacre, that Sir Claude MacDonalds' letter disposed of the first story alleging that the crime occurred on June 30, so Minister Conger's dispatch and other stories reporting the legation safe July 1st, 14th and 18th give some ground for assuming the possibility that the second reports were also unfounded. Another version of the story which reached General Li, commandin the Pei-Tang forts, by a runner from Pekin, who brought to him yesterday the report of anarchy in the Chinese capital, which General Li communicated to the British officer commanding at Tongu, says the British legation was being bombarded when the messenger left Pekin, July 14. Prince Ching, this report says, was assisting the ministers, and his palace was protected by 10,000 Chinese troops. Prince Ching, according to this report, considered himself able to cope with the situation.

According to a dispatch from Che Fee, received here today, Admiral Seymour has started for the Yang-Tse river to arrange for the protection of local ports which are threatened with attack.

The Austrian warships Kaiserin, Elizabeth and Jasper have sailed for China. There is some fear in London that the Russian claim to the control of the railway from Taku to Pekin will delay the proposed advance of the allies to Pekin. It is thought that this claim is in pursuance of Russia's alleged fixed principle to prevent any power but herself from penetrating to Pekin in sufficient force to be effective, and to procure for herself sole occupation, either as conqueror or peacemaker.

EARL LI PROBABLY IS DETAINED.

Washington, July 25.—The state department has received a cable dispatch from Consul General Goodnow, but it is stated that it contains nothing to clear up the situation at Pekin. Mr. Goodnow says that Li Hung Chang will remain in Shanghai for the present and will conduct his negotiations from that city. There is an intimation that Earl Li is detained at the request of the foreign officials, although this was not so stated by Acting Secretary Hill. No information has been received from the Chinese legation or Chinese government in response to President McKinley's reply to the emperor. No answer has yet been received from the second dispatch sent to Minister Conger through Minister Wu, but it is stated that when a reply is received it will probably set at rest all doubts as to its authenticity.

DISSENSION AMONG THE CHINESE.

[Copyrighted, 1900, The Associated Press.]

Tien-Tsin, Friday, July 20.—Chinese coming back from the country report that the Chinese soldiers are killing the boxers wherever the latter are seen, giving as a reason that the boxers deceived them into embarking on a hopeless struggle. An intelligent Chinaman said he regarded this as a sign of widespread dissension. It was only a matter of a short time, he declared, before the same state would exist in Pekin, when, in all probability, Jung-Lu, commander-in-chief of the Chinese forces, and Prince Ching would be able to regain sufficient influence to make peace, especially if the foreigners in the capital were safe. This appears to represent the general native opinion here as far as it is possible to ascertain it.

In the meantime reliable news as to events in Pekin and whether the foreigners are alive is entirely lacking, or is obtainable from Chinese sources, and even this is most meagre and contradictory.

It is now thought that the forward movement of the allies will probably take place earlier than was at first intended, possibly by the end of this month, but nothing definite will be decided until the arrival of Gen. Sir Alfred Gasle, commanding the Indian contingent.

A runner who arrived from Pekin yesterday reports that the foreigners were safe on July 10 and that there had been considerable fighting between the boxers and soldiers inside the city.

PE-TANG FORTS WILL NOT SURRENDER.

[Copyrighted, 1900, The Associated Press.]

Taku, Saturday, July 21.—Chang-Ye has unsuccessfully tried to arrange with the general commanding the Pe-Tang forts for their surrender. The general refused to surrender the forts, but said that if the foreigners did not attack him he agrees to retain a neutral attitude.

WOUNDED TO BE SENT HOME.

Tien Tsin, July 20, Via Shanghai, July 25.—Most of the American sick and wounded have been taken in boats to Taku, where they will embark on the American hospital ship Solace for the United States.

TROOPS CONCENTRATING.

San Francisco, July 25.—San Francisco is now a point of concentration for troops gathered together from all over the United States for duty in the orient. At military headquarters every body is working under pressure.

Battery D, of the Third heavy artillery, has arrived and is encamped with batteries A, I, and O, bringing the battalion to its full strength. The four batteries will sail with the Fourth cavalry on the Hancock July 28 for China.

This morning Troop H, of the Ninth cavalry (colored), came in. This completes the concentration of the regiment here.

The three companies, A, C and D, Eighteenth infantry, which are just back from Manila, will remain at the Presidio and not go to Montana as was expected.

Recruits are coming in at about the rate of seventy-five a day. They are from all parts of the Union. There is so far no difficulty in obtaining all the volunteers necessary.

Sixteen bodies of soldiers from the Philippines were buried yesterday in the national cemetery.

THE RINK FIGHTERS PAY FINE

WARRANTS ISSUED FOR BOTTS AND M'CARTHY.

Former Tells the True Story of the Fight—Grew From an Insulting Remark.

Charley Botts and Ted McCarthy are called on by the law to pay for the little scrap they had a few nights ago at the Princess rink. Affidavits were sworn to in 'Squire Tancey's court and today warrants were served on the young men. Botts was the first to be arrested and he entered a plea of guilty and settled, fine and costs amounting to $13. McCarthy will pay the same sum for his few moments' experience as a prize-fighter.

In conversation with a Sentinel reporter Charley Botts says that the true story of the cause of the fight has not been told. He says that he and a cousin, in company with two Monroeville young ladies, were sitting on a bench at Swinney park on the evening of May 31 when four young men strolled along, one of the quartet making an insulting remark about the ladies, which Botts resented. One of the quartet talked fight and Botts shed his coat only to be attacked by the four men, one or two of whom held him while the others pounded him. Botts was severely injured about the head and was compelled to lay off from his work at the Electric works for two weeks, during which time he tried to learn the names of the four men with whom he had battled. He was told a week ago that Ted McCarthy was one of the quartet and McCarthy did not deny the accusation, although Botts tells The Sentinel that he doubts now that McCarthy was one of the men—he is so big. Anyhow, Botts was willing to settle the question as to who was best man and the result was the three-round bout at Princess rink. The young men are now friends and Botts particularly is desirous that the public should know that he was not fighting for love of any maiden, but to resent an alleged insult to two young ladies. He does not believe, however, that McCarthy offered the insult and intimates that he was a "ringer" for some "sports" who wanted to see a fight.

TO FORM BRITISH ALLIANCE.

Philadelphia, July 25.—Application in the common pleas court for a charter for the Transatlantic Society of America is the first move on the part of a number of Philadelphians prominent in the financial, political and social world, to form an association with the object of an alliance between the United States and Great Britain. The first meeting of the society was held a week ago. The proceedings were kept secret, but the plans of the organization became known through the application. The officers of the new society are given as follows: C. Stuart Patterson, president; Theodore C. Search and John H. Converse, vice presidents; Alfred R. Wiggan, treasurer; Theodore C. Kanuff, secretary. The society is similar to the one now existing in England under the name of the Atlantic union. The two organizations are likely to unite.

Lou V. Ulrey, state organizer of the Pathfinders, will lecture in the lodge room Friday evening, July 27, and all Pathfinders are expected to attend.

WANT NO TICKET.

PROBABLE ACTION OF THE GOLD DEMOCRATS.

NATIONAL COMMITTEE MEETS

WILL NOT UNITE WITH THE ANTI-IMPERIALISTS.

OLD PLATFORM WILL STAND

PARTY MEMBERS TO VOTE AS THEY PLEASE.

Indianpolis, Ind., July 25.—If the matter is left to the national committee of the gold standard democrats, which meets here this afternoon, there will be no gold democratic ticket in the field. While the committee cannot settle the question, its recommendation will have great weight.

There is a feeling with the national democrats here that the anti-imperialists, or independents, can put a ticket in the field if they wish to and that it will be independent of the gold democrats. The national democratic committee will, after the meeting, issue an address, which will be in the form of a platform and will reaffirm the position taken in 1896. The members will be permitted to vote as they please.

Nine members of the committee appointed by the meeting in New York of the anti-imperialists arrived today. They will present their case to the national democratic committee and ask that it place a third ticket in the field. Should the national democrats decline to do this the anti-imperialists will look to the Anti-Imperialist league, which will meet here August 15, for a ticket representing their views.

CAPTAIN ALLEN NOMINATED.

Crawfordsville, July 25.—Capt. D. F. Allen, of Frankfort, was chosen as the democratic candidate for congress yesterday afternoon by the largest and most enthusiastic convention ever held in the Ninth congressional district. The nomination was made by acclamation. George S. Harney, of this city, who was the other aspirant for the nomination, withdrew from the race at noon. In doing so he pledged his loyal and enthusiastic support to the nominee. He is the lion of the hour with Ninth district democrats. The convention proper was held in the afternoon. In the morning Miss Margaret Ingels, of Kentucky, and Mrs. Helen Gougar, of Lafayette, addressed a meeting in Music hall amid scenes of great enthusiasm. The hall was filled to its utmost capacity and hundreds were not able to gain admittance. After the convention George Fred Williams, of Massachusetts; John W. Kern, candidate for governor; Capt. J. C. Lawler, candidate for lieutenant governor; C. P. Drummond, candidate for attorney general; M. E. Foley, of this city, and others spoke. The democrats of this districts are happy and the best of harmony prevails. They are confident Captain Allen will be elected this fall. He is now in the Philippines, but will return in time to make a forty-day campaign.

INCREASING THE FORCE.

Vallejo, Cal., July 25.—The force at the Mare Island navy yard is being increased. Orders have been received to rush work on the gunboat Alert, and it is presumed she is destined for work in Chinese waters. Dr. Payne, detached from the naval hospital, and Lieutenant Hirschinger, have been ordered to China. The latter will serve as adjutant to the Fifth battalion of marines.

LOAN LEAGUE MEETS.

Indianapolis, July 25.—The United States League of Building and Loan Associations convened in annual convention at the state house in this city today. Many men prominent in building and loan affairs in different parts of the country are in attendance. Carroll D. Wright, United States commissioner of labor, will address the league tomorrow. Governor Mount and Mayor Taggart addressed the league at its opening session. After responses President Fitzsimmons, of Omaha, delivered his address.

COLING EXPECTS TROUBLE.

Superintendent Gorsline is in receipt of a letter from Detective Coling, who says that he expects trouble after he starts home with William Morton, who is now in the Wheeling jail. The detective says that Morton's woman threatens to make an effort to get him away from the officer after he starts. It is probable Wheeling officers will come part way with Coling and his prisoner. It develops that in order to make certain that Morton would not be released on habeas corpus proceedings Coling swore to a second affidavit charging him with being a fugitive from justice and it was on this warrant that Morton was held. Coling is expected home with Morton tomorrow.

THE VEHICLE ORDINANCE.

Chairman Sylvester McMahon has called the council finance committee for a meeting to be held tomorrow evening, at which time the vehicle ordinance will be discussed. Several councilmen favor its repeal, among them being Mr. McMahon. The Teamsters' union will also make a fight for the repeal of the ordinance which, they claim, does them an injustice.

BIG GATHERING OF FARMERS

JOINT INSTITUTE AND PICNIC ON THURSDAY.

Meeting to be Held at Colonia, North of I. S. F. M. Y.—Some of the Speakers.

Farmers of Washington and St. Joe townships, together with their wives and families and friends, will hold their fifth annual joint picnic and institute tomorrow at Colonia, one mile north of the Indiana School for Feeble Minded Youth. The meeting promises to be one of the largest and most successful ever held.

Alexander Johnson will deliver an address upon the agricultural features of Purdue university, and W. F. DeVilbiss is down for an address on "Bugology." Other speakers are Mrs. W. F. DeVilbiss, George Ashley, George Gillie and Will Johnson. It is designed that all shall come with well filled baskets and enjoy an outing in the beautiful grove and play grounds of the state farm.

An interesting feature will be the exhibit of ten dairy cows whose record has been kept for a number of years. This exhibit will be of value in enabling persons to judge of the value of the dairy cow. The exhibition idea is entirely new and it will doubtless be very interesting and of much practical value to the farmers.

LITTLE GIRL HURT.

Friends of Mrs. Ben Gerard will be pained to learned of the serious accident which befell her little daughter, Clemintine, at Bucyrus, Ohio, last Sunday. The little one was playing on a bridge and fell twenty feet, receiving serious injuries about the hips and lower extremities. Mrs. Gerard had been called to Bucyrus to attend the funeral of her mother.

A CRAZY SYRIAN.

Officer Romy this morning took into custody a Syrian who has been acting peculiarly for some time and who had just been released from jail, where he had spent fifteen days. A brother of the Syrian says that he was crazy before he came to this country. While in jail the fellow keeps up a continual calling.

AN EXHIBITION DRILL.

The Shamrock Literary club will give an ice cream social this evening at the Ryan homestead on Barr street and the grounds will be lighted by acetylene gas. A feature of the evening will be an exhibition drill by the Hibernian Rifles under command of Capt. J. E. Ford.

ATTACKS INDIANA LIEN LAW.

Indianapolis, Ind., July 25.—The State League of Building associations, with C. A. Bookwalter, of Indianpolis, presiding, held its annual session yesterday preliminary to the meeting of the national league in this city today. President Bookwalter declared that the mechanics' lien law in Indiana should be called an act to protect scoundrels, and this sentiment was greeted heartily. Sixty-two associations are now members of the league. Most of the Indiana associations are loaning money at less than 8 per cent., while those in the city get 6. While the decrease in rates has set back the business, it was the consensus that the turning point had come. National Labor Commissioner Carroll D. Wright, Julius Stern, of Chicago, and others will address the national league.

LETTER FROM CONGER

It Was Forwarded from Pekin on July 4th and Appealed for Prompt Relief.

ENDS EARLY MASSACRE STORY

WASHINGTON, July 25.—The following cablegram has been received at the navy department:

"Che Foo, July 24.—Navigation Bureau, Washington: Written message, signed Conger, dated July 4th, received Tien-Tsin 21st, says:

"'Been besieged two weeks, British legation. Grave danger general massacre by Chinese soldiers, who are shelling legation daily.

"'Relief soon, if at all. City without government except by Chinese army. Determined massacre all foreigners Pekin. Entry relief forces into city probably be hotly contested.'

"Thomas."

The message comes from Capt. Charles M. Thomas, commander of the Brooklyn.

THE VALUE OF CONGER'S LETTER.

Washington, July 25.—The message from Minister Conger which came over the wires from Captain Thomas this morning was the first communication of unquestionable authenticity which has been received from the American minister at Pekin since his urgent appeal for help of July 12. It establishes clearly the fact that the American minister and probably other legationers were alive on July 4, though in sore straits. Therefore, it completely and finally disposes of the first stories that were published from Shanghai of the massacre of June 27. It is true that it is not in itself negative of the subsequent reports of the massacre on July 6, two days later than the day of the dispatch; but the officials here feel that there is quite as much reason to believe that the second report was false as in the case of the report now shown to have been erroneous.

Adjutant General Corbin received a cable dispatch today from General Chaffee announcing his arrival on the transport Grant at Nagasaki. He cables all well. As soon as the Grant is coaled she will proceed at once to Taku. General Chaffee on his arrival received the cable dispatch announcing his appointment as a major general of volunteers.

THE SITUATION AT TIEN TSIN.

[Copyrighted, 1900, The Associated Press.]

Tien Tsin, July 18, via Shanghai, July 24.—Colonel Bower, of the Chinese regiment; Colonel Wogack, of the Russians, and Colonel Aoki, of the Japanese, will form the joint provisional government for the city of Tien Tsin, which it was recently decided to establish. They will be entrusted with the task of bringing something like order out of the existing chaos.

Since the issue of the proclamation inviting well-disposed Chinese to return to their homes, a number have come back to the city, and many native servants are coming to the settlements, a majority of them returning to service of their previous employers.

The native city this afternoon presents an appalling spectacle of ruin and desolation. The suburbs were completely destroyed by fire, mostly caused by the shells of the allies on the side facing the settlement. It is believed that not a dozen houses are intact and all were a little damaged by the tremendous fire of the allies' artillery, which, however, was apparently not heavy enough to produce much effect. A curious spectacle is presented by a number of mud hovels immediately underneath the wall, where the latter was most damaged, hardly one of them showing signs of having been hit. Inside the city the damage was terrific. The buildings nearest the wall were mostly gutted by fire, and many were totally blown to pieces by the shells of the allies. Among the smouldering ruins are many charred corpses, which the pigs and dogs are eating. The allies are busy removing the bodies; but, in consequence of the great number of dead, many have not yet been buried. The streets throughout the city are strewn with all kinds of articles and dozens of Chinese are digging in the ruins for money and other valuables. Most of the houses which are intact or little damaged, display the flags of one or the other of the allied forces, the Japanese and French flags predominating. There have been many attempts to imitate the flags, which, under other circumstances, would be laughable. The houses which do not display flags show bits of cotton or paper bearing the names of the allied nations and complimentary sentences.

The French, apparently, are the favorites, many of the pieces of cotton and paper displayed bearing the inscription "France" or "Vive La France." All unmistakably in the handwriting of native clerks formerly employed by foreign Chinese firms.

It is stated that the Chinese losses since the trouble broke out are 11,000, most of whom have been killed by boxers and soldiers. This is probably much exaggerated.

The boxers are said to be gathering in large numbers in the neighborhood of the Hisikon arsenal, captured by Admiral Seymour's column and now occupied by Russian troops, who have suffered several casualties through snipers concealed in the woods in that vicinity.

CHINA'S APPEAL TO FRANCE.

Paris, July 25.—The emperor of China has sent to President Loubet the following letter, transmitted by telegraph by the governor of Shan-Tung July 19:

"China has for several years been linked in friendship with your honorable country. All affairs concerning our relations on the frontiers of Quad-Si and Funana have been discussed and settled by the way of conciliation. There exists no grievances between us. Recently the populace and Christians found themselves in hostility and rebellious persons have profited by the opportunity to indulge in depredations, with the result that foreign nations have suspected the court of showing partiality towards the people and jealously towards the Christians. Subsequently the attacks upon and taking of the forts at Taku took place, after which military action and misfortunes ensued, rendering the situation more complicated and dangerous.

"As we think that in the international relations of China with other governments your honorable nation has most cordial relations with China, and as China is today pressed by circumstances up to the point of drawing upon herself universal wrath, in order to arrange these difficulties and to resolve these complications we think it possible that it is solely upon your honorable country that we may count.

"Therefore, opening our heart to you in all sincerity we demonstrate to you our intimate sentiments, and we address you this letter in the sole hope that you will find, Mr. Presi-

(Continued on Sixth Page.)

CELERY KING
NATURE'S CURE

A Girl's Experience.

My daughter's nerves were terribly out of order. She was thin and weak; the least noise startled her, and she was wakeful at night. Before she had taken one package of Celery King the change in her was so great that she could hardly be taken for the same girl. She is rapidly growing well and strong, her complexion is perfect, and she sleeps well every night.—Mrs. Lucy McNutt, Brush Valley, Pa.
Celery King cures Constipation, and Nerve, Stomach, Liver and Kidney Diseases. 4

DR. BULSON,
35 WEST WAYNE ST.,
Practice Limited to Disease of
Eye, Ear, Nose and Throat
Hours.—10 to 4. Telephone 413 Main.

Rome City
50c And Return
SUNDAY
6:30 a. m.
8:30 a. m.

The Pennsylvania Station.
Pennsylvania Lines.
Trains Run by Central Time.
*Daily †Daily except Sunday.

FROM FT WAYNE TO	LEAVE	ARRIVE
Valparaiso and Chicago	* 3 30 am	* 5 30 am
Plymouth and Chicago	* 3 30 am	* 7 35 pm
Chicago	* 1 58 am	* 9 22 pm
New York and Washington	* 5 40 am	* 3 25 am
Youngstown and Pittsburg	* 5 40 am	* 3 25 am
Mansfield and Lima		†12 00 m
Canton and Pittsburg		* 4 00 pm
Valparaiso and Chicago	† 7 30 am	†10 40 pm
Valparaiso and Chicago	†12 15 pm	†12 05 pm
Crestline and Pittsburg	†12 25 pm	* 3 30 pm
Plymouth and Chicago	* 1 10 pm	* 7 35 pm
Lima and Crestline	† 7 10am	† 7 15 pm
New York and Washington	* 7 15 pm	* 4 00 pm
Pittsburg & Philadelphia	* 7 15 pm	* 4 00 pm
Pittsburg & Philadelphia	* 9 30 pm	* 4 50 am
Pittsburg & Philadelphia	* 1 45 pm	*10 10 am
New York and Washington	* 1 45 pm	*10 10 am
Valparaiso & Chicago	*10 15 am	* 4 10 pm

GRAND RAPIDS & INDIANA Ry.
In effect June 17, 1900.
NORTH BOUND.

*For Grand Rapids and north	11 55 p.m
† " " " "	6 50 a.m
† " " " "	4 15 p.m
†From Richmond arrives	8 40 a.m
SOUTH BOUND.	
*For Richmond and Cincinnati	2 05 a.m
† " " "	6 45 a.m
† " " "	12 10 p.m
†From Grand Rapids arrives	6 50 p.m

*Daily †Daily except Sunday.

WABASH
Wabash Time Table in Effect June 3rd, 1900.
GOING EAST.

No 2 Fast Eastern Express, daily	5 50 a.m
No 6 New England Fast Mail daily	11 45 a.m
No. 21 Atlantic Express—daily	6 47 p m
No. 18 Peru Accom. daily arrive	9 37 a m
No. 50 Toledo Accom. Sunday s only	7 10 a.m

GOING WEST.

No. 19 Indianapolis Express daily	5 50 a.m
No. 7 St Louis Express daily	9 37 a.m
No. 5 Government Fast Mail—daily	5 10 p.m
No. 3 St. Louis limited—daily	8 20 p m
No. 51 Peru Accom.—Sunday s only	11 20 p.m

Telephones—Home-Bell No. 6.

FINDLAY, FORT WAYNE AND WESTERN RAILWAY.

DEPART.

No. 2 Mail and Express (except Sun.)	7 05 a.m
No. 32 Local Freight (except Sun.)	8 00 a m
No. 6 Mixed (except Sun.)	2 00 p m
No. 4 Robison Park Special (Sun. only)	7 00 p.m

ARRIVE.

No. 5 Mixed (except Sun.)	10 00 a.m
No. 3 Mail and Express (except Sun.)	3 0 p m
No. 31 Local Freight (except Sun.)	5 30 p.m
No. 1 Robison Park Special (Sun. only)	10 55 a.m

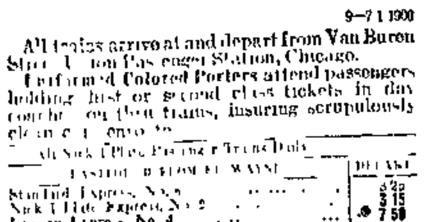

9-7 1 1900

All trains arrive at and depart from Van Buren Street Union Passenger Station, Chicago.
Uniformed Colored Porters attend passengers holding first or second class tickets in day coaches on their trains, insuring scrupulously clean cars enroute.

[illegible]

(Day coaches. Buffet Sleeping Cars on Nos. 2, 4 and 6 to Cleveland, Erie, Buffalo, New York and Boston; on Nos. 1, 3 and 5 to Chicago.
Meals are served at "up-to-date" Dining Stations and in Nickel Plate Dining Cars at opportune meal hours.
For rates and information, address C. A. Asterlin, T. P. A., Ft. Wayne, Ind.

Lake Shore & Michigan Southern Railway—Fort Wayne Branch.

SOUTHWARD.	ARRIVE
No. 462 Way Freight	2 50 p. m
No. 456 Cin. Express and Mail	11 25 a. m
No. 410 Detroit and Ind pls Express	8 50 p. m
NORTHWARD.	DEPART
No. 462 Way Freight	7 25 a. m
No. 456 Through Freight & Mail	11 55 a. m
No. 410 Detroit and Ind'pls Express	5 00 p m

L. E. & W. TIME TABLE.

SOUTH.

No. 41 leaves (except Sunday)	7:15 a.m
No. 43 daily (except Sunday)	4:15 p m
No. 45 leaves (Sunday only)	6:30 p.m
No. 171 Local Freight	5:30 a.m

NORTH.

No. 40 arrives daily (except Sunday)	11:40 a.m
No. 42 (daily except Sunday)	10:25 p.m
No 44 (Sunday only) arrives	10:15a m
No. 170 Local Freight	4:43 p.m

KEY TO CHINA'S STORY.

NAMES OF MEN AND PLACES THAT FIGURE IN THE DAILY REPORTS—A HELP TO THE READER.

The following alphabetical key should be kept for reference during the Chinese crisis:

Alexejeff—Russian vice admiral on the far eastern station.

Bendemann—Rear Admiral Bendemann, commanding the German squadron in the far east.

Boxers—The boxers, of the "I-Ho-Chuan"—"I" meaning righteous, "Ho," uniting, and "Chuan," defending with the fist—are one of China's many secret societies. They originated in Shantung from the native hostility to the Germans, and have spread all over North China. They are bitterly anti-foreign and anti-Christian, and the indorsement of their views and agitation by the Chinese government has led to the present intervention of the powers.

Bruce (Rear Admiral John Andrew Thomas), second in command, China station. Has seen no active service except on the Niger river in 1876. He is 51 years old.

Chang-Chi-Tung, the viceroy at Hankow, is a man of great influence among the Chinese he has always been an advocate of China for the Chinese, and has tried to introduce foreign methods with Chinese administration and Chinese capital, with most disastrous results. Chang-Chi-Tung is at present out of favor with the empress.

Chang-Yi, the director of mines for the province of Chihli, and assistant director of northern railways, a man of great wealth, is rising into prominence. He is a favorite of the dowager empress, as well as of the emperor and of Yung-Lu. He is progressive and in constant touch with foreigners, but very cautious; he is likely to rise to higher positions.

Chao-Shu-Chiao, a Chinese, is a recent addition to the cabinet. He is a commissioner of the railway and mining bureau, and is a strong conservative, anti-foreign, anti-progress and anti-everything but himself, and asserts a very bad influence.

Chefoo, one of the treaty ports, is the only open port between the mouths of the Yang-tse and Pei-Ho. It has the most suitable climate for Europeans of any of the Chinese ports, and is visited as a sanitarium by persons from the southern ports. It is close to Wei-Hai-Wei, on the northern extremity of the Shantung peninsula.

Chekiang(Central Sea)—Province containing Sanmun, Italy's coveted base.

Chihli—Northermost province, containing Pekin.

Cologan—M. de Cologan, Spanish minister to China, the "doyen" of the corps.

Conger—Edwin H. Conger, United States minister to China.

Corvejolies—Rear admiral, commanding the French squadron in the far east.

Creagh (Brigadier General O'Moore)—Commanding a brigade of the Indian contingent. Now commanding the troops at Aden. Served in Afghanistan under Lord Roberts. He won the V. C. for defending a fort in the Khyber pass against an overwhelming force of tribesmen in April, 1879.

Foreign Settlements—Districts allotted in certain chief cities to foreigners, according to nationalities, wherein ther esidents live under the control of their own elected municipal council. Consular authority is usually supreme therein, but not always so, and the residents maintain an entirely independent attitude with respect to the local Chinese authorities.

Formosa—Japanese island southeast of China.

Fu—A prefecture.

Fuchshima—General commanding the Japanese force.

Fukien—Province southeast, opposite Formosa.

Futai—The governor of a province.

Gaselee(General Sir Alfred)—Commanding the Indian contingent. Has been quartermaster general of the Indian army since July, 1898. Has had much experience of frontier warfare, and was the only general to enhance materially his reputation during the Tirah campaign, where he never neglected a precaution, and never lost a man unnecessarily. A. K. C. B. He is 57 years old.

Giers—M. de Giers, Russian minister to China.

Godown—A place for storing goods.

Haikwan—Chinese maritime customs.

Hsu-Ching Ch'en—Chinese vice president of the board of works, ex-minister to Russia and Germany, and at present receiving £4,000 per annum from the Russian government as president of the Chinese Eastern railway. Member of the tsung-li-yamen.

Kang-Yi—A Manchoo, the president of the board of war and a cabinet minister, is a strong conservative and very anti-foreign; he is influential and is a bad adviser to the empress.

Kang-Yu-Wei—The exiled leader of the Chinese reform party now at Singapore.

Ketteler—Baron von Ketteler, German minister to China.

Kiangsu—Northern sea province, containing Shanghai.

Kwang-Hsu—The present emperor and son of Prince Chun, now dead, who was younger brother of the late emperor, Hsien-Fung, the dowager empress' husband. Kwang-Hsu has no issue.

Kwansi—Province bordering Tonkin.

Kwantung—Southern province, containing Canton.

Kwei-Chun—The viceroy of Szechuan, a Manchoo, is not violently anti-foreign, but he has not been very successful in keeping his province quiet.

Li—A Chinese mile, equaling one-third of an English mile.

Li Hung Chang—Acting viceroy at Canton, who is well known in Europe, where he has acted both as envoy and minister Now very old. He has often been in disgrace, but is a trusted friend of the dowager empress.

Likin—An inland tax, imposed on foreign goods in transit.

Liu-Kunyi—Viceroy at Nankin. He is a trusted ally of the dowager empress, but getting old.

MacDonald—Sir Claude MacDonald, British minister to China.

Newchwang—This flourishing port, which has a British concession, is the chief seaport of Manchooria, and is 190 miles north of Port Arthur. There is an immense and increasing export and import trade, which is mainly in the hands of the English, Americans and Japanese. The Russians have laid out a new town three miles above Newchwang for the terminus of their new railway.

Nishu—Baron Nishu, Japanese minister to China.

Nganhwei—Inland province.

Pei-Ho (North river)—Rises beyond the great wall, and flowing past Pekin and Tien-Tsin, debouches into the Gulf of Liao-Tung, the last eight miles of its course being through mud flats. At its mouth are the Taku forts. From Taku to Tien-Tsin the course of the river is very tortuous, yet it is navigable up to Pekin, 100 miles from the mouth. About November the river begins to freeze over.

Pekin—The northern capital of China since 1260, a very old, evil-smelling town, stands in the middle of an extensive plain twelve miles north of Tung-Chow, on the Pei-Ho, and 160 miles from the sea. It is surrounded by walls fifty feet high and sixty feet wide, and is entered through strong gates, all of which are closed at night. Here is the palace, and here are the legations. The populace is anti-foreign with an intensity which is barely conceivable. The estimated population is 1,300,000.

Pichon—M. Pichon, French minister to China.

Port Arthur, now the Russian naval base in the far east. It was leased to Russia in 1898, with the adjacent seas and territory to the north, the whole forming the province of Kwang-Tung. Port Arthur is reserved as a naval port for Russian and Chinese warships and closed to other nations. By Russian efforts it has become a very powerful and important base.

Prince Ching—A Manchoo, lord chamberlain of the court and commander of the Pekin field force. Member of the tsung-li-yamen.

Prince Li—The senior member of the cabinet (pronounced Lee), a Manchoo, is an hereditary prince, belonging to a distant branch of the imperial family; he takes no part in foreign affairs, but is much trusted in imperial family matters.

Pu-Chun—The present emperor's heir, nominated by the dowager empress. He is the grandson of the brother of the late Emperor Hsien-Fung and Prince Chun, and first cousin once removed to the present emperor.

Shanghai—The largest and most important of the Chinese treaty ports. It is situated twelve miles from the mouth of a branch of the Yangtse-Kiang, in the province of Kiangsu. The population is nearly 4,000,000, including over 3,000 foreigners. It was declared a treaty port open to the world in 1842. The British government established the supreme consular court and court of appeal for all China and Japan at Shanghai.

Remey—Admiral Remey, of the American far east squadron, has been for forty-five years a sailor and in his early years saw much fighting.

Shangtung—Province bordering the gulf of Pechili, to the south. Contains Kiao-Chau and Wei-Hai-Wei.

Sheng—The administrator of telegraphs and of railways, the head of the Imperial Bank of China, and of the China Merchants' Steamship company, is a most influential man, and is in constant relations with foreigners. Those who have tried to do business with him so far have found him more than a match for them; the control of the whole of the telegraph system of China and considerable wealth gives him great power, and he is always a man to be reckoned with in the future.

Squeeze—General term of extortion; the secret commission which every Chinaman makes on any transaction with a foreigner.

Stewart—Brigadier General, Sir N. R., is in command of a brigade of the Indian contingent.

Szechuan—Province bordering Thibet.

Tael, equals 1 1-3 ounces of silver in weight.

Taku forts, situated at the mouth of the Pei-Ho, consist of three main forts, the North, South and New. At the time when they were captured by the allied forces of England and France in 1860 they mounted about 300 guns. Behind the forts there extends for twenty miles inland an intricate system of moats. Defended by modern artillery and skillful artillerists, they would be practically impregnable. They were taken by the allied forces on June 17.

The Grand Council—The Emperor and Empress Dowager are assistd in the government by a cabinet or grand council, consisting at present of eight members, and these are undoubtedly the most influential statesmen for the time being.

The Tsung-li-Yaman serves the Chinese government as minister of foreign affairs. Till the war of 1860 all foreigners were treated as belonging to dependent or tributary nations, and on this basis all foreign affairs had been conducted by a special department of the board of ceremonies. The war, however, showed that the nations of the west could not be treated as tributary tribes, and, to meet the emergency, Prince Kung invented the Tsung-li-Yamen as the most suitable method of dealing with foreign ministers. It first had three members, but the number has been increased to ten. Its members do not constitute a separate department in the ordinary sense of the term; they are selected from the six boards and from the grand council (cabinet). The Tsung-li-Yamen, as a body, has no power to act, and, except in most unimportant cases, will give no decisive answer. It receives requests, demands, and protests, and acknowledges the receipt. As a board of obstruction, it is a gigantic success. All interviews are taken down verbatim, and with copies of the dispatches are laid before the grand council (cabinet), and by it reported to the emperor.

Tien-Tsin, one of the treaty ports, is on the Pei-Ho, and seventy miles from Pekin. It is a very busy place when the river is free from ice, but when the last steamer has left and the river is closed up, the foreign community, consisting of about 230 Europeans, have nothing to do but amuse themselves till the end of March.

Tuan (Prince), the father of Pu Chun, the heir apparent and first cousin of Kwang-Hsu, the Emperor, and now leading the ultra-anti-foreign movement at the palace.

Tze-Hsi, the Dowager Empress, now 65 years old, widow of the Emperor Hsien-Fung, who died in 1861. No blood relation to the present emperor, who is the son of Hsien-Fung's brother, the late Prince Chun.

Wang-Weng-Shao, a Chinese, is president of the board of revenue, a member of the Tsungli-Yamen, and a commissioner of the railway and mining bureau. He is the most liberal member of the cabinet, and the least anti-foreign.

Wei-Hai-Wei (Liukuntao) was leased to Great Britain by the Chinese in 1898. One hundred and thirty thousand pounds was provided by the military works bill of 1899 for the defense of Wei-Hai-Wei. The garrison consists of one company of Chinese garrison artillery, two companies of British infantry, six companies of Chinese infantry, and the necessary contingents of royal engineers and department staff. It has a large and safe anchorage, but to properly defend it would require a force of from 10,000 to 15,000 Adimarl Bruce announces that he is making Wei-Hai-Wei a base for operations.

Woosung—Seventeen miles from Shanghai, on the Yangtse, where there are strong forts.

Yamen, an official residence.

Yu-Lu, the Viceroy of Chili, is a timid man, but by no means anti-foreign. He has influence at court.

Yung-Lu, a Manchoo, the commander-in-chief of the northern armies, is probably the most influential man in China. He has great power, and is a favorite of the Empress Dowager. He is somewhat progressive, and inclined to lead the Empress into the paths of western progress. He is also a member of the cabinet.

Yunnan—Most westerly province.

"BROMO" not the same as "BROMIDE"
In buying Laxative Bromo-Quinine Tablets, the old standard remedy which CURES A COLD IN ONE DAY, be sure that it is labeled BROMO and not Bromide. At all druggists, 25c.

Portland, Ore., exported 9,500,000 bushels of wheat during the last eight months. More than half of this was raised in the state of Washington.

MAKES A REPORT.

ADMIRAL KEMPFF TELLS OF TAKING OF TAKU FORTS.

WHY HE WAS NOT IN FIGHT

UNDER ORDERS TO COMMIT NO ACT OF WAR.

DESCRIPTION OF THE BATTLE

COMMANDER WISE WANTED TO TRY HIS SMOOTHBORES.

Washington, July 25.—The navy department today made public the mail reports of Rear Admiral Kempff explaining his reasons for refusing to join with the ships of the other powers in the attack on the Taku forts and giving an account of the attack, which includes many details not heretofore published.

Admiral Kempff also incloses the report of Commander Wise, of the Monocacy, giving a graphic account of the action. Rear Admiral Kempff's explanation for refusing to participate in the attack on the fortification of a power with which we were at peace is warmly commended by Secretary Long. The reports are as follows:

"United States Flagship Newark, Taku, China, June 17, 1900.—Sir: I would state what follows in regard to the happenings previous to the resolve yesterday by other senior naval officers here to get possession of the Taku forts.

"2. On Thursday, June 14, Rear Admiral Bruce called and asked what I thought of the matter, and I informed him that I was not authorized to initiate any act of war with a country with which my country was at peace; that my limit was to protect American interests, both by regulation and under recent instructions from both the department and from the commander-in-chief of the United States naval force on the Asiatic station.

"3. On the 15th, at a consultation of the other foreign naval officers, it was agreed that the railroad station at Tong Ku should be taken (the railway is under Chinese government control), and in case any Chinese government force acted against the force of any foreign nation, all should be involved and act unitedly.

"Under my instructions I could not join in taking possession of Chinese government property and did not care to become a party to such an agreement without special authority.

"4. Yesterday, June 16, the same foreign naval officers signed a compact that it was necessary to take temporary possession of the Taku forts, and notice was served on the viceroy at Tien-Tsin and on the commandant of the forts. Consuls at Tien-Tsin were informed of what was contemplated. I did not join in the attack on the forts. Captain Wise, of the Monocacy, had orders to protect American interests, based upon department's orders, but in case of attack by a Chinese government force he was to consider it as a declaration of war and act accordingly.

"Very respectfully,
"Louis Kempff,
"Rear Admiral U. S. Navy.

"To the Secretary of the Navy, Washington, D. C."

STORY OF THE FIGHT.

"United States Flagship Newark, Taku, China, June 18, 1900.—Sir: I have the honor to report as follows:

"The commanding officers of the gunboats in the river met on the afternoon of June 16th and agreed for the senior officer of the gunboats to direct the movement. This officer happened to be a Russian. The positions for the various gunboats were then assigned, taking positions in the second 'reach' of the river above the north fort. The gunboats participating were the Koreetz, Guilak, Bohr, Russian; Iltis, German; Lion, French; Algerine, English. The English topedo boat destroyers Fame and Whiting joined in the latter part, after securing the captured torpedo boats near Tongku. The Japanese gunboat claimed that her engines were disabled, so she remained moored near Tong Ku and was assigned charge of the railroad station at that place.

"The United States ship Monocacy, being under orders, remained moored at Tong Ku and took no part in the action. Many foreigners were afforded shelter and protection during the night. A copy of the report of the commanding officer of the Monocacy is herewith inclosed.

"The vessels, except the Iltis, took their assigned positions early in the evening of the 16th instant, and at about 12:55 a. m., one hour before the expiration of the time limit, all the foreguns were trained on the ships and fired simultaneously, many shots striking the Koreetz.

"The vessels returned the fire with a rapid fire from their guns, which, with the exception of the guns of six-inch calibre, were all of smaller rapid-fire type.

"The guns on the north fort were chiefly 4.7-inch, while the south forts had a number of guns from six to eight inches in calibre. The Algerine having on board a landing party of some three hundred and fifty men, immediately put them ashore. A portion of them advanced through Taku to the navy yard and took by surprise four new modern torpedo boats, carrying two tubes and six three-pounders each, and, convoyed by the Fame and Whiting, took them to Tong Ku. The other landing parties and the remainder of the English, aggregating some six hundred and fifty men, awaited an opportune time for assault. The firing continued with more or less spirit until daylight, when it became very rapid and active, and, it is reported, very disastrous to the Chinese.

"About 4:30 a shell entered the magazine of the Guilak, blowing it up, causing her to take water, and burning forty-seven men more or less severely. She got over an awning (as a collision mat) and after a few hours' work was floating at her normal height.

"At about 5 a. m., the gunboats having silenced the northwest fort, a landing force charged and occupied it, where, hoisting the flag, a few casualties occurred, notably, the captain of the Japanese landing party and one English sailor killed and several wounded. The Chinese then abandoned the north fort, which is joined to the northwest fort by a protected passage. After about two hours more the south forts were taken, after the explosion of the magazine. Most of the occupants fled, but were not pursued.

"Some thirty or forty were found hiding in various parts of the fort. The various nations participating hoisted their flags on the various flagstaffs.

"The forts, being of thick mud and grass abode, were but little damaged by the gun fire, although they received a host of projectiles.

"The guns and gun shields are, as a rule, not damaged. Two or three of the modern guns were disabled.

"The dead Chinese were not counted, but it is estimated by eye-witnesses that some 200 dead were left in the fort.

"The loss on the side of the allied forces was, as nearly as possible, as follows:

"Algerine—One officer badly injured; 8 men wounded.

"Iltis—Captain very badly injured 3 or 4 men killed; 6 or 8 wounded.

"Koorneetz—Two officers badly wounded; 8 men dead; 12 wounded.

"Guilak—One officer badly wounded; 8 men killed; 10 wounded; 47 burned by explosion of powder room.

"Lion—One man killed; 1 badly wounded.

"Other vessels engaged, injuries of minor importance.

"The above is an account gleaned from conversations with officers engaged, but may contain minor inaccuracies.

"During the engagement guns were turned on the Monocacy, which was out of the line of fire. She was struck (no casualties) and was forced to withdraw up the river.

"Very respectfully,
"Louis Kempff,
"Rear Admiral U. S. Navy.

"The Secretary of the Navy, Washington, D. C."

COMMANDER WISE'S REPORT.

Following is the report of the action made by Commander Wise, of the Monocacy, to Rear Admiral Kempff:

"U. S. S. Monocacy, Tong Ku, China, June 17, 1900.—Sir: I have the honor to report upon the occurrences since yesterday noon. I attended a meeting of officers at 6 p. m. on board the Borbora. I was shown the protocol and ultimatum as to the Taku forts. The signatures to the document were autographic and as yours was not appended I informed the senior officer that he would have to leave the Monocacy out of the plans and places for vessels of the attacking forces.

"2. The first gun was fired at 12:45 and with the simultaneous discharge that followed two of the shots passed over the Monocacy, although she was out of the line of fire between the forts and vessels attacking.

"3. The Iltis did not leave her berth, which was a short distance from mine, until 1:30 and the Japanese did not leave her's during the bombardment.

"4. The fire was well sustained on both sides, and although shells continued at intervals to pass near me, or burst short or beyond, I attributed it to a wild firing by the forts. About 2:30 I was standing on top of the pilot house by the gatling. I had mounted there when I heard a shell approaching and immediately a crash. The second cutter hanging at her davits a few feet below and behind me had been struck by a shell. It entered her stern, tore out the bottom and ranging diagonally across the ship, out after fall of the steam launch, smashing the port forecastle ladder, and passed through the ship's side, in which it left a clear cut oval, two feet by ten inches. There were many men on the forward main deck, and it must have gone as close to some of them as it did to me. It fortunately missed the launch's davit, as that would have caused it to explode.

"5. It was difficult to make out how the allies were faring, but they were evidently closing in, as after 3 a. m. discharges from guns like gatlings or maxims were heard. At 4 there was a tremendous explosion and a mass of flame, which I attributed to a magazine in one of the forts.

"6. Towards 4 o'clock the bursting of shell in my near vicinity increased to such an extent that it occurred to me that the forts might be directing some of their fire on the railroad station, as in this flat country it was a prominent mark and a number of Japanese and Russian troops were encamped around it.

"In such case the Monocacy would be in considerable danger from a fire which I had hitherto considered bad shooting. Acting upon the thought, I at once cast off everything. I steamed away from the bank and went two miles up the river, anchoring in the first bend. This move was made at 4:50, and at 5:30 the fire slackening and a Japanese flag floating over one of the forts, I returned to my berth.

"7. I was able to render the following assistance:

"A party of thirty-seven ladies and children, refugees from the mission at Taku, who had fled hurriedly on notification of the bombardment. They came aboard last night at 9 o'clock and are still with me; also came two officers of H. M. S. Barfleur, who had come down from Tien Tsin too late to get to any English ship. As I was coming down the river at 6 a. m. an English torpedo boat, towing a Chinese boat prize—I had no small boat to make a landing so sent the launch to run her line ashore, for which thanks have been returned. I have taken on board and had surgical attendance for the following: A Japanese soldier with a gun shot wound, a Chinese coolie found close to the ship with arm torn off by fragment of shell, a Russian soldier with wound in the hand.

"8. This place is deserted by everyone; no trains, no telegraphic communication on shore, but I had a phone from Mr. Pettengill, who reports all quiet since first disturbance.

"9. I know nothing of the fight, except that the forts were taken. I feel a natural regret, shared no doubt by the officers, that duty and orders prevented the old Monocacy from giving her ancient smooth bores a last chance.

"Very respectfully,
"F. M. WISE,
"Commander U. S. Navy, Commanding."

IMPORTANT DATE.

Thursday, Aug. 9th—Keep It in Mind.

On that date excursion tickets will be sold via Pennsylvania Lines to ten of the most important seashore resorts on the Atlantic coast: Atlantic City, Cape May, Avalon, Anglesea, Holly Beach, Ocean City, Sea Isle City and Wildwood, New Jersey; Rehoboth, Delaware, and Ocean City, Maryland. Take your choice at only $14.50 for round trip from Fort Wayne, good for twelve days. Get particulars from John E. Ross, Ticket Agent, Fort Wayne. 30-Ju6-15-25A1

Among other signs indicating that a man is insane, it has been recently discovered by specialists in nervous disorders that irregular eyebrows are entitled to consideration.

Wall Paper, all grades, 5c to 50c per roll; 50 per cent. off. this week only, for strictly cash.
KEIL & KEIL,
23-3t 116 Calhoun St.

DETROIT EXCURSION BY BOAT.

Beginning Sunday, July 22d, and continuing during the remainder of the summer, the WABASH will sell tickets to Detroit and return at the very low rate of $1.60. Detroit passengers will leave Fort Wayne at 5 50 a. m., on the WABASH FAST EXPRESS and reach Detroit at 1:30 p. m., where a stay will be made until 5 p. m., giving three and one-half hours in the beautiful city of Detroit. The lake ride between Toledo and Detroit is one of the most attractive on the great lakes. A special train will leave Toledo, returning at 9:30 p. m., for the accommodation of Detroit passengers. This will in no wise conflict with the already popularly established Put-in-Bay and Toledo Sunday trips. 18-tf

ROME CITY COTTAGERS' TRAIN.

Commencing Thursday, June 28th, the Rome City Cottagers' Train will leave Fort Wayne at 5:00 p. m., daily except Saturday and Sunday. Returning, leave Rome City at 7:00 a. m., daily except Sunday. 2 tf

Use The Sentinel Want Columns.

NewspaperARCHIVE.com

WEATHER INDICATIONS.

FAIR TONIGHT AND THURSDAY; WARMER THURSDAY.

The Fort Wayne Sentinel

A FEW WORDS TO THOSE WHO HAVE ROOMS TO RENT.

A little classified ad in The Sentinel is better than any four-sheet poster on your house.

ESTABLISHED 1833. FORT WAYNE, IND., WEDNESDAY, JULY 25, 1900. PRICE TWO CENTS

WITH A BAD GRACE

European Powers Displeased by President's Reply to China's Plea.

SAY DISORDER IS ENCOURAGED

London, July 25.—Special dispatches received here today from Berlin contrast the replies of President McKinley and the German minister of foreign affairs, Count Von Buelow, to the Chinese emperor's appeal, from the standpoint obtaining at Berlin, that the object of all Chinese assurances is to gain time for military preparations and undermine the united powers. The Morning Post's Berlin correspondent asserts that the attitude of the United States government is regarded as a decided triumph for Chinese diplomacy, while the Daily News says the attitude of the Washington authorities is regarded in Berlin as a regretable occurrence. Similarly the London afternoon papers regret "that the president of the United States has taken a line that can hardly fail to encourage the Chinese to further duplicity."

The Pall Mall Gazette says:

"Surely this is not the time for amiable tea-table talk about agreements and settlements. President McKinley has merely succeeded in conveying the impression to Pekin that the United States will enter half-heartedly into a campaign of reprisals. His exuberant courtesy may not, however, have much bad result, as generals must soon take the conduct of affairs out of political hands."

EUROPEAN PESSIMISM IS SHAKEN.

London, July 25.—The tone of the European press with regard to the message dated July 4, received here yesterday, from the British minister at Pekin, Sir Claude MacDonald, continues pessimistic, and the endless and extraordinary succession of Chinese dispatches purporting to describe the situation at Pekin, only serve to bewilder. However, the earlier unquestioning belief that a massacre took place has to some extent been shaken and it is now admitted, despite the heavy load of evidence supporting the reports of the massacre, that Sir Claude MacDonalds' letter disposed of the first story alleging that the crime occurred on June 30, so Minister Conger's dispatch and other stories reporting the legation safe July 1st, 14th and 18th give some ground for assuming the possibility that the second reports were also unfounded. Another version of the story which reached General Li, commandin the Pei-Tang forts, by a runner from Pekin, who brought to him yesterday the report of anarchy in the Chinese capital, which General Li communicated to the British officer commanding at Tongu, says the British legation was being bombarded when the messenger left Pekin, July 14. Prince Ching, this report says, was assisting the ministers, and his palace was protected by 10,000 Chinese troops. Prince Ching, according to this report, considered himself able to cope with the situation.

According to a dispatch from Che Foo, received here today, Admiral Seymour has started for the Yang-Tse river to arrange for the protection of local ports which are threatened with attack.

The Austrian warships Kaiserin Elizabeth and Jasper have sailed for China. There is some fear in London that the Russian claim to the control of the railway from Taku to Pekin will delay the proposed advance of the allies to Pekin. It is thought that this claim is in pursuance of Russia's alleged fixed principle to prevent any power but herself from penetrating to Pekin in sufficient force to be effective, and to procure for herself sole occupation, either as conqueror or peacemaker.

EARL LI PROBABLY IS DETAINED.

Washington, July 25.—The state department has received a cable dispatch from Consul General Goodnow, but it is stated that it contains nothing to clear up the situation at Pekin. Mr. Goodnow says that Li Hung Chang will remain in Shanghai for the present and will conduct his negotiations from that city. There is an intimation that Earl Li is detained at the request of the foreign officials, although this was not so stated by Acting Secretary Hill. No information has been received from the Chinese legation or Chinese government in response to President McKinley's reply to the emperor. No answer has yet been received from the second dispatch sent to Minister Conger through Minister Wu, but it is stated that when a reply is received it will probably set at rest all doubts as to its authenticity.

DISSENSION AMONG THE CHINESE.

[Copyrighted, 1900, The Associated Press.]

Tien-Tsin, Friday, July 20.—Chinese coming back from the country report that the Chinese soldiers are killing the boxers wherever the latter are seen, giving as a reason that the boxers deceived them into embarking on a hopeless struggle. An intelligent Chinaman said he regarded this as a sign of widespread dissension. It was only a matter of a short time, he declared, before the same state would exist in Pekin, when, in all probability, Jung-Lu, commander-in-chief of the Chinese forces, and Prince Ching would be able to regain sufficient influence to make peace, especially if the foreigners in the capital were safe. This appears to represent the general native opinion here as far as it is possible to ascertain it.

In the meantime reliable news as to events in Pekin and whether the foreigners are alive is entirely lacking, or is obtainable from Chinese sources, and even this is most meagre and contradictory.

It is now thought that the forward movement of the allies will probably take place earlier than was at first intended, possibly by the end of this month, but nothing definite will be decided until the arrival of Gen. Sir Alfred Gaxle, commanding the Indian contingent.

A runner who arrived from Pekin yesterday reports that the foreigners were safe on July 10 and that there had been considerable fighting between the boxers and soldiers inside the city.

PE-TANG FORTS WILL NOT SURRENDER.

[Copyrighted, 1900, The Associated Press.]

Taku, Saturday, July 21. Chang-Ye has unsuccessfully tried to arrange with the general commanding the Pe-Tang forts for their surrender. The general refused to surrender the forts, but said that if the foreigners did not attack him he agrees to retain a neutral attitude.

WOUNDED TO BE SENT HOME.

Tien Tsin, July 20, Via Shanghai, July 25. Most of the American sick and wounded have been taken in boats to Taku, where they will embark on the American hospital ship Solace for the United States.

TROOPS CONCENTRATING.

San Francisco, July 25.—San Francisco is now a point of concentration for troops gathered together from all over the United States for duty in the orient. At military headquarters every body is working under pressure.

Battery D, of the Third heavy artillery, has arrived and is encamped with batteries A, I, and O, bringing the battalion to its full strength. The four batteries will sail with the Fourth cavalry on the Hancock July 28 for China.

This morning Troop H, of the Ninth cavalry (colored), came in. This completes the concentration of the regiment here.

The three companies, A, C and D, Eighteenth infantry, which are just back from Manila, will remain at the Presidio and not go to Montana as was expected.

Recruits are coming in at about the rate of seventy-five a day. They are from all parts of the Union. There is so far no difficulty in obtaining all the volunteers necessary.

Sixteen bodies of soldiers from the Philippines were buried yesterday in the national cemetery.

THE RINK FIGHTERS PAY FINE

WARRANTS ISSUED FOR BOTTS AND M'CARTHY.

Former Tells the True Story of the Fight—Grew From an Insulting Remark.

Charley Botts and Ted McCarthy are called on by the law to pay for the little scrap they had a few nights ago at the Princess rink. Affidavits were sworn to in 'Squire Tancey's court and today warrants were served on the young men. Botts was the first to be arrested and he entered a plea of guilty and settled, fine and costs amounting to $13. McCarthy will pay the same sum for his few moments' experience as a prize-fighter.

In conversation with a Sentinel reporter Charley Botts says that the true story of the cause of the fight has not been told. He says that he and a cousin, in company with two Monroeville young ladies, were sitting on a bench at Swinney park on the evening of May 31 when four young men strolled along, one of the quartet making an insulting remark about the ladies, which Botts resented. One of the quartet talked fight and Botts shed his coat only to be attacked by the four men, one or two of whom held him while the others pounded him. Botts was severely injured about the head and was compelled to lay off from his work at the Electric works for two weeks, during which time he tried to learn the names of the four men with whom he had battled. He was told a week ago that Ted McCarthy was one of the quartet and McCarthy did not deny the accusation, although Botts tells The Sentinel that he doubts now that McCarthy was one of the men—he is so big. Anyhow, Botts was willing to settle the question as to who was best man and the result was the three-round bout at Princess rink. The young men are now friends and Botts particularly is desirous that the public should know that he was not fighting for love of any maiden, but to resent an alleged insult to two young ladies. He does not believe, however, that McCarthy offered the insult and intimates that he was a "ringer" for some "sports" who wanted to see a fight.

TO FORM BRITISH ALLIANCE.

Philadelphia, July 25.—Application in the common pleas court for a charter for the Transatlantic Society of America is the first move on the part of a number of Philadelphians prominent in the financial, political and social world, to form an association with the object of an alliance between the United States and Great Britain. The first meeting of the society was held a week ago. The proceedings were kept secret, but the plans of the organization became known through the application. The officers of the new society are given as follows: C. Stuart Patterson, president; Theodore C. Search and John H. Converse, vice presidents; Alfred R. Wiggan, treasurer; Theodore C. Kanuff, secretary. The society is similar to the one now existing in England under the name of the Atlantic union. The two organizations are likely to unite.

Lou V. Ulrey, state organizer of the Pathfinders, will lecture in the lodge room Friday evening, July 27, and all Pathfinders are expected to attend.

WANT NO TICKET.

PROBABLE ACTION OF THE GOLD DEMOCRATS.

NATIONAL COMMITTEE MEETS

WILL NOT UNITE WITH THE ANTI-IMPERIALISTS.

OLD PLATFORM WILL STAND

PARTY MEMBERS TO VOTE AS THEY PLEASE.

Indianpolis, Ind., July 25.—If the matter is left to the national committee of the gold standard democrats, which meets here this afternoon, there will be no gold democratic ticket in the field. While the committee cannot settle the question, its recommendation will have great weight.

There is a feeling with the national democrats here that the anti-imperialists, or Independents, can put a ticket in the field if they wish to and that it will be independent of the gold democrats. The national democratic committee will, after the meeting, issue an address, which will be in the form of a platform and will reaffirm the position taken in 1896. The members will be permitted to vote as they please.

Nine members of the committee appointed by the meeting in New York of the anti-imperialists arrived today. They will present their case to the national democratic committee and ask that it place a third ticket in the field. Should the national democrats decline to do this the anti-imperialists will look to the Anti-Imperialist league, which will meet here August 15, for a ticket representing their views.

CAPTAIN ALLEN NOMINATED.

Crawfordsville, July 25. Capt. D. F. Allen, of Frankfort, was chosen as the democratic candidate for congress yesterday afternoon by the largest and most enthusiastic convention ever held in the Ninth congressional district. The nomination was made by acclamation. George S. Harney, of this city, who was the other aspirant for the nomination, withdrew from the race at noon. In doing so he pledged his loyal and enthusiastic support to the nominee. He is the lion of the hour with Ninth district democrats. The convention proper was held in the afternoon. In the morning Miss Margaret Ingels, of Kentucky, and Mrs. Helen Gougar, of Lafayette, addressed a meeting in Music hall amid scenes of great enthusiasm. The hall was filled to its utmost capacity and hundreds were not able to gain admittance. After the convention George Fred Williams, of Massachusetts; John W. Kern, candidate for governor; Capt. J. C. Lawler, candidate for lieutenant governor; C. P. Drummond, candidate for attorney general; M. E. Foley, of this city, and others spoke. The democrats of this districts are happy and the best of harmony prevails. They are confident Captain Allen will be elected this fall. He is now in the Philippines, but will return in time to make a forty-day campaign.

INCREASING THE FORCE.

Vallejo, Cal., July 25.—The force at the Mare Island navy yard is being increased. Orders have been received to rush work on the gunboat Alert, and it is presumed she is destined for work in Chinese waters. Dr. Payne, detached from the naval hospital, and Lieutenant Hirschinger, have been ordered to China. The latter will serve as adjutant to the Fifth battalion of marines.

LOAN LEAGUE MEETS.

Indianapolis, July 25. The United States League of Building and Loan Associations convened in annual convention at the state house in this city today. Many men prominent in building and loan affairs in different parts of the country are in attendance. Carroll D. Wright, United States commissioner of labor, will address the league tomorrow. Governor Mount and Mayor Taggart addressed the league at its opening session. After responses President Fitzsimmons, of Omaha, delivered his address.

COLING EXPECTS TROUBLE.

Superintendent Gorsline is in receipt of a letter from Detective Coling, who says that he expects trouble after he starts home with William Morton, who is now in the Wheeling jail. The detective says that Morton's woman threatens to make an effort to get him away from the officer after he starts. It is probable Wheeling officers will come part way with Coling and his prisoner. It develops that in order to make certain that Morton would not be released on habeas corpus proceedings Coling swore to a second affidavit charging him with being a fugitive from justice and it was on this warrant that Morton was held. Coling is expected home with Morton tomorrow.

THE VEHICLE ORDINANCE.

Chairman Sylvester McMahon has called the council finance committee for a meeting to be held tomorrow evening, at which time the vehicle ordinance will be discussed. Several councilmen favor its repeal, among them being Mr. McMahon. The Teamsters' union will also make a fight for the repeal of the ordinance which, they claim, does them an injustice.

BIG GATHERING OF FARMERS

JOINT INSTITUTE AND PICNIC ON THURSDAY.

Meeting to be Held at Colonia, North of I. S. P. M. Y. Some of the Speakers.

Farmers of Washington and St. Joe townships, together with their wives and families and friends, will hold their fifth annual joint picnic and institute tomorrow at Colonia, one mile north of the Indiana School for Feeble Minded Youth. The meeting promises to be one of the largest and most successful ever held.

Alexander Johnson will deliver an address upon the agricultural features of Purdue university, and W. F. DeVilbiss is down for an address on "Bugology." Other speakers are Mrs. W. F. DeVilbiss, George Ashley, George Gillie and Will Johnson. It is designed that all shall come with well filled baskets and enjoy an outing in the beautiful grove and play grounds of the state farm.

An interesting feature will be the exhibit of ten dairy cows whose record has been kept for a number of years. This exhibit will be of value in enabling persons to judge of the value of the dairy cow. The exhibition idea is entirely new and it will doubtless be very interesting and of much practical value to the farmers.

LITTLE GIRL HURT.

Friends of Mrs. Ben Gerard will be pained to learned of the serious accident which befell her little daughter, Clemintine, at Bucyrus, Ohio, last Sunday. The little one was playing on a bridge and fell twenty feet, receiving serious injuries about the hips and lower extremities. Mrs. Gerard had been called to Bucyrus to attend the funeral of her mother.

A CRAZY SYRIAN.

Officer Romy this morning took into custody a Syrian who has been acting peculiarly for some time and who had just been released from jail, where he had spent fifteen days. A brother of the Syrian says that he was crazy before he came to this country. While in jail the fellow keeps up a continual calling.

AN EXHIBITION DRILL.

The Shamrock Literary club will give an ice cream social this evening at the Ryan homestead on Barr street and the grounds will be lighted by acetylene gas. A feature of the evening will be an exhibition drill by the Hibernian Rifles under command of Capt. J. L. Ford.

ATTACKS INDIANA LIEN LAW.

Indianapolis, Ind., July 25.—The State League of Building associations, with C. A. Bockwalter, of Indianpolis, presiding, held its annual session yesterday preliminary to the meeting of the national league in this city today. President Bockwalter declared that the mechanics' lien law in Indiana should be called an act to protect scoundrels, and this sentiment was greeted heartily. Sixty-two associations are now members of the league. Most of the Indiana associations are loaning money at less than 8 per cent, while those in the city get 6. While the decrease in rates has set back the business, it was the consensus that the turning point had come. National Labor Commissioner Carroll D. Wright, Julius Stern, of Chicago, and others will address the national league.

LETTER FROM CONGER

It Was Forwarded from Pekin on July 4th and Appealed for Prompt Relief.

ENDS EARLY MASSACRE STORY

WASHINGTON, July 25.—The following cablegram has been received at the navy department:

"Che Foo, July 24.—Navigation Bureau, Washington: Written message, signed Conger, dated July 4th, received Tien-Tsin 21st, says:

"'Been besieged two weeks. British legation. Grave danger general massacre by Chinese soldiers, who are shelling legation daily.

"'Relief soon, if at all. City without government except by Chinese army. Determined massacre all foreigners Pekin. Entry relief forces into city probably be hotly contested.'

"Thomas."

The message comes from Capt. Charles M. Thomas, commander of the Brooklyn.

THE VALUE OF CONGER'S LETTER.

Washington, July 25.—The message from Minister Conger which came over the wires from Captain Thomas this morning was the first communication of unquestionable authenticity which has been received from the American minister at Pekin since his urgent appeal for help of July 12. It establishes clearly the fact that the American minister and probably other legationers were alive on July 4, though in sore straits. Therefore, it completely and finally disposes of the first stories that were published from Shanghai of the massacre of June 27. It is true that it is not in itself negative of the subsequent reports of the massacre on July 6, two days later than the day of the dispatch; but the officials here feel that there is quite as much reason to believe that the second report was false as in the case of the report now shown to have been erroneous.

Adjutant General Corbin received a cable dispatch today from General Chaffee announcing his arrival on the transport Grant at Nagasaki. He cables all well. As soon as the Grant is coaled she will proceed at once to Taku. General Chaffee on his arrival received the cable dispatch announcing his appointment as a major general of volunteers.

THE SITUATION AT TIEN TSIN.

[Copyrighted, 1900, The Associated Press.]

Tien Tsin, July 18, via Shanghai, July 24. Colonel Bower, of the Chinese regiment; Colonel Wogack, of the Russians, and Colonel Aoki, of the Japanese, will form the joint provisional government for the city of Tien Tsin, which it was recently decided to establish. They will be entrusted with the task of bringing something like order out of the existing chaos.

Since the issue of the proclamation inviting well-disposed Chinese to return to their homes, a number have come back to the city, and many native servants are coming to the settlements, a majority of them returning to service of their previous employers.

The native city this afternoon presents an appalling spectacle of ruin and desolation. The suburbs were completely destroyed by fire, mostly caused by the shells of the allies on the side facing the settlement. It is believed that not a dozen houses are intact and all were a little damaged by the tremendous fire of the allies' artillery, which, however, was apparently not heavy enough to produce much effect. A curious spectacle is presented by a number of mud hovels immediately underneath the wall, where the latter was most damaged, hardly one of them showing signs of having been hit. Inside the city the damage was terrific. The buildings nearest the wall were mostly gutted by fire, and many were totally blown to pieces by the shells of the allies. Among the smouldering ruins are many charred corpses, which the pigs and dogs are eating. The allies are busy removing the bodies; but, in consequence of the great number of dead, many have not yet been buried. The streets throughout the city are strewn with all kinds of articles and dozens of Chinese are digging in the ruins for money and other valuables. Most of the houses which are intact or little damaged, display the flags of one or the other of the allied forces, the Japanese and French flags predominating. There have been many attempts to imitate the flags, which, under other circumstances, would be laughable. The houses which do not display flags show bits of cotton or paper bearing the names of the allied nations and complimentary sentences.

The French, apparently, are the favorites, many of the pieces of cotton and paper displayed bearing the inscription "France" or "Vive La France." All unmistakably in the handwriting of native clerks formerly employed by foreign Chinese firms.

It is stated that the Chinese losses since the trouble broke out are 11,000, most of whom have been killed by boxers and soldiers. This is probably much exaggerated.

The boxers are said to be gathering in large numbers in the neighborhood of the Hsikon arsenal, captured by Admiral Seymour's column and now occupied by Russian troops, who have suffered several casualties through snipers concealed in the woods in that vicinity.

CHINA'S APPEAL TO FRANCE.

Paris, July 25.—The emperor of China has sent to President Loubet the following letter, transmitted by telegraph by the governor of Shan-Tung July 19:

"China has for several years been linked in friendship with your honorable country. All affairs concerning our relations on the frontiers of Quang-Si and Funana have been discussed and settled by the way of conciliation. There exists no grievances between us. Recently the populace and Christians found themselves in hostility and rebellious persons have profited by the opportunity to indulge in depredations, with the result that foreign nations have suspected the court of showing partiality towards the people and jealousy towards the Christians. Subsequently the attacks upon and taking of the forts at Taku took place, after which military action and misfortunes ensued, rendering the situation more complicated and dangerous.

"As we think that in the international relations of China with other governments your honorable nation has most cordial relations with China, and as China is today pressed by circumstances up to the point of drawing upon herself universal wrath, in order to arrange these difficulties and to resolve these complications we think it possible that it is solely upon your honorable country that we may count.

"Therefore, opening our heart to you in all sincerity we demonstrate to you our intimate sentiments, and we address you this letter in the sole hope that you will find, Mr. Presi-

(Continued on Sixth Page.)

Women love a clear, healthy complexion. Pure blood makes it. Burdock Blood Bitters makes pure blood.

A wheelman's tool bag isn't complete without a bottle of Dr. Thomas' Eclectric Oil. Heals cuts, bruises, stings, sprains. Monarch over pain.

Ten thousand demons gnawing away at one's vitals couldn't be much worse than the tortures of itching piles. Yet there's a cure. Doan's Ointment never fails.

A boon to travelers. Dr. Fowler's Extract of Wild Strawberry. Cures dysentery, diarrhoea, seasickness, nausea. Pleasant to take. Perfectly harmless.

A. Hattersly & Son.

PLUMBERS,

STEAM AND GAS FITTERS,

48 E. MAIN STREET,

FORT WAYNE, IND.

COME IN AND HEAR

The Edison Phonograph.

All the Latest Records.

Vocal and Instrumental.

Packard Music House,

120 CALHOUN STREET.

$10, $20, $50, $100.00

LOANS MADE

for any amount you may wish on your furniture, piano, horses and wagons, carriages or other like security on easy payments. Everything is left in your possession and you have the use of both. Money and goods. Persons momentarily embarrassed who desire above everything else to avoid publicity are the ones we desire especially to serve. All our dealings are confidential, upright and courteous. You get the full amount of the loan.

No charges taken out in advance.

Loans also made to salaried people holding permanent positions with responsible and well established concerns or corporations without endorsement. We will cheerfully give any further information on calling at our office.

Do not fail to call before you borrow, for we will surely save you money. It pays to borrow of us.

Indiana Mortgage Loan Co.,

Room 3, Arcade, upstairs. Open Saturday evenings from 7 to 8.30.

A REAL

GRAPHOPHONE

FOR

$5.00

Simple Clockwork Motor, Mechanism Visible, Durable Construction.

NO BOTHER, MUCH FUN.

All the Wonders and Pleasures of a High Priced Talker [illegible]

When accompanied by a Recorder this Graphophone can be used to make Records. Price with Recorder, $7.50. Reproduces all the standard Records. Send order and money to our nearest office.

COLUMBIA PHONOGRAPH CO. Dept. 30

NEW YORK, 143-145 Broadway. CHICAGO, 88 Wabash Ave.

A. C. KATT,

64 Clinton St., Fort Wayne, Ind.

NIAGARA FALLS

EXCURSION.

Wait for the Old Reliable

Lake Erie & Western R. R

personlly conducted

NIAGARA FALLS EXCURSION

in connection with the

Lake Shore & Michigan Southern Railway.

Leave Fort Wayne 7:10 a. m.

Thursday, Aug. 2, 1900

Rate, $6.50 for round trip.

Also,

SANDUSKY AND PUT-IN-BAY

with side trips to

Lewiston, Toronto, Thousand Islands, Etc.

For tickets, rate, time and pamphlet containing general information, call on any ticket agent of the above route, or address

General Passenger Agent,

C. F. DALY,

Indianapolis, Indiana.

DR. R. P. WHITE.

EYE, EAR, NOSE AND THROAT.

SURGEON.

OFFICE WHITE NATIONAL BANK

GLASSES ADJUSTED.

Rooms 3 and 4.

Hours—9 to 11; 1 to 4. Sunday—9 to 10:30; 3 to 4 At Warsaw Monday's.

GREAT POW-WOW

WABASH VALLEY RED MEN AT KOKOMO.

RAIN SPOILED THE BATTLE

TIPPECANOE FIGHT SPECTACLE POSTPONED.

A FARMER BADLY SWINDLED

GENERAL NEWS OF THE STATE OF INDIANA.

Kokomo, Ind., July 25.—Rain spoiled the one feature of the Red Men's pow-wow last night, the rain and wet grounds making it impossible to satisfactorily reproduce the battle of tippecanoe, and it was abandoned until today.

Thousands of Indians in war paint feathers and gorgeous trappings are now in full possession of Kokomo. This is the sixth annual pow-wow of the Wabash valley tribes of Red Men. The demonstration began yesterday morning and will continue until tonight. All the regular trains brought in large delegations of Red Men and pale faces, and five special trains came heavily loaded. The crowd at noon yesterday was estimated at 40,000. The features yesterday were the reception of visitors, welcome address of Mayor Armstrong, grand street pageant covering the main thoroughfares of the town, brass band concert, opening of the "midway" and free open air circus.

Today the battle of Tippecanoe will be reproduced, instead of last night, as was intended.

The first scene will open at Vincennes, with Harrison counseling with his men, the approach of Chief Tecumseh and his braves, Tecumseh's defiance of General Harrison and the former's treachery. The second scene will be at the prophet's town, on the banks of the Wabash, showing the home life of the red man, Indian villages, wigwams, tepees, canoes on lake and river, etc. The third scene presents the battle of Tippecanoe, in which 1,000 soldiers and Indian warriors will take part. The rain delayed and somewhat interfered with the morning parade, but all features delayed will be put on later. The program today includes the parade of the jolly haymakers, competition drills of visiting chieftains' leagues business session of the association, drills of the Daughters of Pocahontas band contests and simultaneous performances of all the free circus attractions.

COLLEGE FACULTY.

North Manchester, Ind., July 25.—The management of Manchester College, the leading educational institution of the German Baptist church, has just made its complete announcement of the faculty for the coming school year, as follows: L. D. Ikenberry, president, chairman of the faculty and professor of methematics; E. M. Crouch, professor of Latin and Greek; W. C. Perry, professor of English, civics and history; I. B. Book, professor of literature and modern languages; W. F. Clutton, professor of biology; George L. Shoemaker, M. D., professor of physiology and hygiene; E. B. Hoff, dean of Bible school; T. S. Mcherman, church history and philosophy; R. C Hollinger, principal business department; Ida M. Miller, principal of shorthand; C. S. Ikenberry, vocal music harmony; Amanda Rodabaugh, instrumental music; S. P. Early, elocution and physical culture; O. D Foster, penmanship and drawing; John J. John, assistant in mathematics; D. Owen Cottrell, assistant in Latin.

Last year's enrolment of 325 was the best in the school's history. The school dates back to 1895 under Dunkard control, but back to 1880 under United Brethren control.

SWINDLE FARMER OF $2,500.

Portland, Ind., July 25.—John Franks, a Noble township farmer, yesterday was swindled out of $2,500 Two men, who registered as W. H. Harris, of Indiana, and W. C. Brown, of Hamilton, O., visited Franks for the ostensible purpose of buying his farm, telling him he must produce $2,500 to prove his responsibility. Franks put his money into a satchel. The men were to put $5,000 in another. They switched satchels and Franks got a bundle of paper.

WANTS $10,000 FOR SLANDER

Goshen, Ind., July 25.—A very sensational slander suit for $10,000 damages, in which Merchant Policeman Jerry N. Trump, of Goshen, is defendant and Mrs. Lillie Coy, a waitress in a local hotel, is plaintiff, was filed in the Elkhart circuit court Monday afternoon. Plaintiff avers that her reputation is injured by reports circulated as to her chastity and using disparaging and reflecting expressions in speaking of her to her friend and admirer, one George Lower, of this city.

MANGLED BY A REAPER.

Horton, Ind., July 25.—William Robbins, a farmer near this town, was killed yesterday by being caught in a binder while cutting oats. He was stooping over the machine when the horses started, throwing him directly in front of the sickle bar. An arm and a leg were cut off, and he died in a short time. He left a widow and five children.

CHARGES CRIMINAL LIBEL.

Anderson, Ind., July 25.—Rev. J. W. Williams, pastor of the Second Baptist church, has caused the arrest of S. W. Lampkins, clerk of the church board, on the charge of criminal libel and asks that he be sent to the penitentiary. Some time ago the pastor sued for salary and Lampkins carded the local papers, severely critirising the exhorter and suggested that the vocation of mauling rails would be more fitting to Rev. Mr. Williams than expounding the gospel.

SON CHARGED WITH FRAUD.

Kokomo, Ind., July 25.—Mrs. Lucinda Ware, an aged widow, has sued her son, Oliver Ware, for fraud in dispossessing her of property worth $5,000. She alleges that to get his consent to marry again she was compelled to deed all her property to the son. The widow was to have been married to Mr. George Cruzen this week, but the wedding is off until the prospective bride recovers her property, which she alleges was taken from her under duress. The parties are highly connected.

PAPERS CONSOLIDATE.

Laporte, Ind., July 25.—Graham P. Taber, of the firm of Mendenhall & Taber, publishers of the Laporte Daily Bulletin, has purchased the latter's interest in the paper and has consolidated the same with the Laporte Daily Argus, to take effect August 1. The paper, under the new management, will bear the name of the Argus-Bulletin, and will be published by the Taber-Chaney printing company.

RUN DOWN BY A TRAIN.

Butler, Ind., July 25.—Mr. Emmett Brown, a prominent young man of Waterloo, west of this city, was instantly killed by the Lake Shore limited fast train. Mr. Brown was standing on the track waiting for a freight to pass and failed to see the approaching fast train from the opposite direction.

SULTAN IS SHOCKED.

Constantinople, July 25.—The Ikdan says the porte is considering the subject of sending a Turkish force to China to co-operate with the powers. The sultan, the newspaper adds, is greatly affected by the barbarous acts of the Chinese.

"BROMO" not the same as "BROMIDE."

In buying Laxative Bromo-Quinine Tablets (the old standard remedy which CURES A COLD IN ONE DAY) be sure that it is labeled BROMO and not Bromide. At all druggists. 25c.

Light-weight suits that touch the pocketbook lightly during Patterson's sale.

Indianapolis and return, Sunday, July 29th. Rate, $1.00. Train leaves via L. E. & W. R. R. at 5 a. m. 2414

LOW RATE.

On account of Island Park Assembly tickets will be on sale at this station after July 23; good returning until August 18. Tickets, $1.00, with one admission to Assembly. Ask for Assembly program.

J. E. ROSS, Agent, G. R. & I.

Ju25Wtf

Bathing Suits discounted 10 per cent, during our sale.

REUBEN S. PATTERSON.

Wall Paper, all grades, 5c to 50c per roll; 50 per cent. off, this week only, for strictly cash.

KEIL & KEIL.

23-3t 116 Calhoun St.

Buying at Patterson's is as safe as a bank vault in a burglarless country.

General meeting of the German Mutual Fire Association at St. Paul's German Lutheran School House, Monday, July 30, 1900. Auditing accounts and election of officers.

C. A. KAMPE,

2313 Secretary.

Children's fancy waists at half price during our sale.

REUBEN S. PATTERSON.

Robert Boltz, the little son of F. C. Boltz, painfully injured his foot yesterday in stepping on a nail. A physician dressed the injury.

POINTING A GUN.

FROM WINDOW OF SECRETARY OF STATE'S OFFICE.

WHAT YOUTSEY WAS DOING

POWERS WANTED HIM TO GET OUT OF THE ROOM.

TESTIMONY IN GOEBEL CASE

TAYLOR'S PRIVATE SECRETARY ON THE STAND.

Georgetown, Ky., July 25.—A dozen or more witnesses who had been summoned on behalf of the commonwealth in the trial of Caleb Powers, charged with complicity in the Goebel shooting, were excused today on motion of the prosecution. As the same thing has occurred each morning this week the total list of witnesses for the prosecution has been reduced materially.

The defense asked that Robert Noaks be recalled for questioning on one point. Nokes was asked to fix the time of the several conversations he claimed to have had with Caleb Powers at Frankfort January 25.

McKinzie Todd, who was private secretary of Governor Taylor, was next called. He testified that he had seen Governor Taylor in conference with Powers, Culton, Finley and others frequently. He saw Caleb Powers and Youtsey together January 30. Later the same day the witness saw Youtsey come into the governor's reception room, carrying a gun.

Youtsey took a position by a window and later went into the office of the secretary of state, where he knelt down by a window, out of which he pointed the gun.

Powers saw Youtsey and asked the witness to get him out of the room and witness asked Youtsey what he was doing there with a gun. Youtsey said there was trouble at the legislative building. Witness told him the legislature had adjourned, and asked Youtsey what he intended to do in case of trouble.

Youtsey said: "I don't intend to start trouble, but if it starts, this building must be protected."

Witness said the defendant (Powers) there joined in the conversation and told Youtsey it would never do for anyone to shoot from that building. Youtsey had the window raised and the blind pulled down. Witness left the room, Youtsey and Powers remaining.

On Monday following, the witness said, Powers told him Youtsey was outside and wanted admission to the office of the secretary of state. Powers said Youtsey acted so peculiar that he did not want him around and asked witness to get him away.

On Saturday prior to the assassination witness saw three guns in the office of the secretary of state. Youtsey called the attention of the witness to them by removing a plank under which they were concealed. Youtsey said: "Powers claims to be a brave man, but he hid his gun."

JUDGE WHIPPED IN COURT.

Anderson, Ind., July 25.—A case of whipping the court while in session occurred here yesterday. Attorney C. A. Clevenger and Deputy Prosecuting Attorney Luther Pence were arguing a case before 'Squire Vermillion. Pence was making a statement which did not suit Clevenger and he arose to make his objections to the court. As he did so Pence knocked him back into his seat. Clevenger arose again and a fight followed. The court in a dignified way commanded quiet in the room. One of the attorneys told him to make it quiet if he could. He did leave the bench and attemuted to separate the fighting men. He managed to pull Clevenger away from Pence. Clevenger then turned on the court and struck him a hard blow in the shortribs, knocking the wind out of him and putting him on his back. The court was doubled up for ten minutes and the attorneys in the meantime were separated. They have both been arrested for contemnt of court.

PILOT STRUCK HIS HEAD.

Hagerstown, Ind., July 25.—Frank Belcher, aged 10, a country boy unused to trains, was instantly killed here yesterday afternoon while attempting to board Panhandle train No. 18 while it was running sixty miles an hour. The young man purchased a ticket for Richmond and walked out on the platform. His train was due at 5:30, and train 18 came along at 3:30. He evidently thought that 18 was the train he was to take, for he walked toward the edge of the platform when the rapidly running train came in view and waited until the engine was upon him, when he bent forward and his head was struck by the top of the pilot and he was instantly killed. Train 18 does not stop at this station, it being a fast mail.

ZACK PHELPS RESIGNS.

Louisville, Ky., July 25.—Mr. Zack Phelps, of Louisville, has tendered his resignation as a member of the national committee of the national democratic party, giving his reasons in quite a lengthy letter. He says he is a Kentuckian, and the events of the past six or eight months in Kentucky have given rise to issues contained in party platforms. He then reviews the happenings since January 1, from a democratic point of view, and says he believes the issues appeal directly to the people of Kentucky, irrespective of party, and he believes all the people must stand together on a platform which disapproves the course of the republicans.

DEATH'S RECORD OF THE DAY

MRS. CAROLINE RODEWALD AND MRS. SOPHIA RODEWALD

Passed From Earth on the Same Day —Christian Hegerhorst Succumbs to Dropsy.

Mrs. Caroline Rodewald died Tuesday afternoon at the residence of her son-in-law, William Breuer, 574 East Washington street, at the age of 70 years, 2 months and 16 days. Mrs. Rodewald was ill but a short time and her death was due to obstruction of the bowels.

She was born in Herde, Westphalia, Germany, and came to America eighteen years ago. Surviving her are three children—Mrs. William Breuer, Mrs. Louise Platte, of Chicago, and Rudolph Rodewald, of Milwaukee.

The funeral services will be held Thursday afternoon at 1:30 from the residence and at 2 o'clock from Concordia Lutheran church. Rev. A. Lange will officiate, and the interment will be at Concordia.

HEGERHORST.

Christian Hegerhorst died at 5 o'clock Tuesday evening at his home 116 Fulton street, from dropsy, at the age of 61 years, 7 months and 5 days.

Mr. Hegerhorst was a native of Germany and has resided in Fort Wayne many years. He was a cabinetmaker by trade and many years ago was engaged in the furniture business with Henry Tegeder, on Calhoun street. He leaves a wife, but no children.

The funeral services will be held from the residence Thursday afternoon at 2 o'clock. Rev. C. F. W Meyer will officiate, and the interment will be at Lindenwood.

RODEWALD.

Mrs. Sophia Rodewald, wife of Frank Rodewald, died at 9 o'clock Tuesday evening at her home, 58 South Wayne avenue, aged 43 years, 6 months and 1 day. Death was due to a complication of diseases, following an illness of about one year. There are no children.

Funeral services will be held Friday afternoon at 1:30 from the residence and at 2 o'clock from Emanuel's Lutheran church. Interment at Concordia.

WILL SEND READING MATTER.

Company D, formerly the True Blues, which was recently reorganized, held a meeting in their hall Tuesday evening, and transacted business. Among other things the company decided to collect literature to send to the soldiers in the Philippines and in China, and a committee, consisting of C. H. Dunfee, Harry Fisher, Clyde Driesbach and Mr. Connolly, was appointed to solicit reading matter which will be forwarded to the boys upholding the honor of Uncle Sam in the islands and in China. Persons having old magazines, books, illustrated papers or literature of any kind, and who wish to contribute, can notify members of the above committee or members of the company, and it will be called for.

THREE FINGERS CUT OFF.

Pearl Watson, who is employed in the Wayne box factory, had the three first fingers of his right hand terribly mangled while working at a machine in the factory this morning. Mr. Watson was adjusting the machinery when the accident occurred and his hand was caught in the wheels. Dr. J. W. McCausland was summoned and found it necessary to amputate the three fingers. The young man's home is in Marion.

A letter from Mr. and Mrs. Charles Huffman announces their arrival at Munich, Germany, where they are visiting the parents of William Strobel, of this city. Mr. and Mrs. Huffman will next go to Paris.

THE DEMOCRATS OF MICHIGAN

CONVENTION LARGEST SINCE CIVIL WAR.

No Fight Anticipated on the Platform—Fusion Ticket Named in Kansas.

Detroit, Mich., July 25.—According to the assertions of democratic leaders of long experience the state convention of the party held today is the largest, in point of numbers of delegates present, of any Michigan democratic convention since the civil war. A full representation is 750 delegates. Those in their seats when the convention was called to order at noon were estimated to number nearly 700. Between 10 o'clock and noon representatives of the twelve congressional districts held caucusses and selected members of convention committees. No features of strife developed in the caucuses, and none of special importance had made their appearance when the convention opened.

No special fight was anticipated over the adoption of a platform. Thomas E. Barkworth, of Jackson, was wes a stray probability for chairman of the resolutions committee, had prepared a draft which, it is understood, reéfirms the Kansas City platform, and in relation to state issues declares for equal taxation and more economical conduct of state affairs, and denounces alleged "thievery" of various appointees under the present state administration.

The convention was called to order by the chairman of the state committee, Daniel J. Campau, who, after a few brief remarks, called Alfred Lucking, law partner of Mayor Maybury, to preside as temporary chairman.

Mr. Lucking made a lengthy but impressive speech, referring principally to the respective claims of republicans and democrats as set forth in this year's national platforms. He predicted that the campaign would not be as exciting as that of four years ago, as the "money bags" in this campaign would not feel themselves so greatly threatened perhaps, since having intrenched themselves by the gold standard.

Mr. Lucking's discussion of financial topics was received by the delegates with comparative apathy, but his condemnation of the Filipino policy of the republican administration was received with uproarous applause and cheers.

Announcement of committee members and other preliminary business followed.

FUSION GOES IN KANSAS.

Fort Scott, Kas., July 25.—John W. Breidenthal, of Topeka, was nominated for governor today by the fusion populist, democratic and silver republican conventions. The democrats unexpectedly swung into line for the report of the conference committee, trading the office of associate justice for that of attorney general. As soon as this action was made known to the poulist convention it nominated Judge David Martin for associate justice by acclamation, selected John W. Breidenthal, of Topeka, for governor, and took a recess till this afternoon, when it will finish the nominations.

The democrats named the following ticket in accordance with previous fusion plans: Treasurer, Conway Marshall; attorney general, Hugh Farrelly; secretary of state, J. B Gosshorn; presidential electors, J. B. Corstenson, H. J. Rosel and J. B. Fugate.

THREE KILLED IN EXPLOSION

FATAL ACCIDENT OCCURS IN CHICAGO.

Women Panic-Stricken Crawl Along a High and Narrow Ledge to Safety.

Chicago, July 25.—Shortly before noon today an explosion occurred in the chemical department of the Windsor Celluloid Collar company on the fourth floor of 125 Dearborn street, setting fire to the building and resulting in the death of three women, the fatal injury of another and minor injuries to five other persons. The property loss was small.

—Dead.—

Mrs. Ellen McLaughlin and two unknown girls.

—Injured.—

Grace Peterson, fatally.

Viola Ritter.

Unknown man cut by falling glass.

Two unknown women cut by falling glass.

There were twent-five girls working for the collar company when a terrific explosion occurred, which blew the glass of the front windows across Dearborn street. A sheet of flame followed instantly, and the terror-stricken girls with their clothing afire crawled through the windows to the fifteen-inch coping running along the front of the building. The coping extended eighty feet to the building adjoining, the windows of which were thronged with men calling encouragement to the terrified girls. As fast as they reached the adjoining building the girls were drawn in to a place of safety.

Just as Mrs. McLaughlin was about to be hauled through a window the girl behind, in her haster, pushed Mrs. McLaughlin, who lost her balance and fell to the pavement, dying instantly.

The two unknown girls jumped from rear windows. One was picked up dead and the other died at the hospital.

MORE ALLEGED FORGERIES

MESSRS. SCHRAMM AND NOLL DENY SIGNATURES.

B. J. Ellert Has Not Been Arrested—Octogenarian Applies for Divorce—Notes.

Prosecutor Emrick told The Sentinel that he has uncovered another note to which it is alleged B. J. Ellert has signed the name of Martin Schramm. The note is for less than $100 and is in the hands of C. F. Pfeiffer. When the note was presented to him Mr. Schramm stated positively that the signature was not his. Capt. H. W. Dickman has in his possession two notes bearing the signature of Mr. Noll. The notes are for about $550, but have not been negotiated. Ellert having left them with Mr. Dickman for safe keeping. Mr. Noll asserts that he did not sign the notes. The police have no trace of Ellert, although he is believed to still be in Chicago.

AGED MAN WANTS DIVORCE.

Through his attorney, W. H. Reed, Samuel Cary this morning commenced suit for divorce from his wife, Mary Ann Burke. Plaintiff says that he is past 85 years old and rather feeble, while his wife is a stout and hearty woman of 64. They were married January 20, 1893, and at times since that the wife has been cruel and inhuman in her treatment of plaintiff and about three years ago attempted to assault him with a board. Plaintiff alleges that on June 29, 1900, defendant assaulted him with an iron stove poker and inflicted two gashes on his head, which it was necessary for a physician to dress. The aged plaintiff also alleges that defendant has threatened his life. They live in the northern part of the county.

NOTES.

Judge Vesey has adjourned the superior court until next Saturday.

An order has been made by Judge Vesey restraining William W. Driver from disposing of his real or personal property and from interfering with his wife or withholding her wearing apparel. The wife has commenced divorce proceedings.

Hanna & Hanna, attorneys, have commenced suit for $1,700 against F. C. Boltz. The Leonards are plaintiff's attorneys.

The case of Sam Cary vs. the Phoenix Accident and Sick Benefit association is appealed from the court of Esquire Huser. Ryan and Ryan are attorneys.

The Mouroeville Machine company sues Henry Marquardt for $150. R. B. Dreibelbiss is attorney.

William Scott, executor of John W. Buskirk, has filed a current report. S. M. Hench is attorney.

LOCAL LINES.

Dr. J. A. Clevenger, of Garrett, is in the city.

A. A. Bowser returned today from a business trip to Chicago.

Miss Lillian Pierce left this morning for Ligonir and Lake Wawasee.

Frank Klotz and George Miller have gone to West Lake for an outing.

A son has been born to Mr. and Mrs. H. C. Nelson, of 57 Hoagland avenue.

A son has been born to Mr. and Mrs. August Schoen, of 169 Hugh street.

A daughter has been born to Mr. and Mrs. George W. O'Connor, of 111 Putnam street.

Mr. and Mrs. E. S. Tenney, of Fairfield avenue, left this morning for a tour around the lakes.

A new case of scarlet fever is reported at No. 48 Oliver street. There are four or five cases in the city.

Mrs. L. P. Hurlburd and children are at home from a visit of several weeks at Cleveland and other Ohio points.

The Misses Skilling, of Philadelphia, who have been visiting Mrs. Mary McOscar, accompanied Miss Mary Skilling to her home in Garrett today. They will visit Chicago and Milwaukee, after which they will return to this city to spend a few weeks.

"An Ounce of Prevention . . .

Is worth a pound of cure"—so much for your teeth having the minor defects promptly righted prevents greater trouble. We've the experience, the "know how," and facilities for the best results at the least cost.

E. W. DODEZ, D. D. S.,
Schmitz Block. Room 8.

CITRATE......
OF MAGNESIA

THAT YOU CAN DEPEND ON.

Citrate of Magnesia is made by the chemical action of Citric Acid on Magnesia Carbonate. The better the magnesia used, the better the finished product will be. We use only the best, made by Jennings in Cork, Ireland. It is famous the world over. It costs a little more than the inferior kinds, but gives the best results. Our citrate is always fresh and can be relied upon. Keep the bottle on ice for a little while before using, and it will be found as pleasant as lemonade.

25 CENTS.
5 cents returned for empty bottle.

RANKE & NUSSBAUM,
DRUGGISTS,
88 Calhoun St. Fort Wayne, Ind.

J. C. Peltier,

Undertaker

and Embalmer,

17 W. WAYNE ST.

MONARCH Sewing Machine OIL.
For Sewing Machines, Typewriters, Fire Arms, etc. The Highest Grade. Get it from your dealer.
Baird Bros. & Co., Cleveland, O.

W. C. CLEARY,
MERCHANT TAILOR.
Fine line of Spring Suitings and trouserings.
Prices reasonable. Fit guaranteed.
11 W. WASHINGTON ST.

BARGAINS IN

Second-Hand Typewriters.

We carry all makes of machines at low prices.

The finest REPAIRING in the state is our reputation. Try us on all branches of office SUPPLIES.
Write for Catalogue.

The Typewriter Repair & Supply Co.,
51 Mountain Place,
Indianapolis, Ind.
Edwin R. Pillet, Mgr.

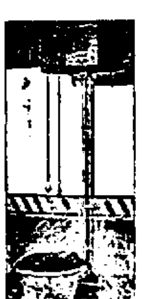

Plumbing and Gas-fitting.

Steam and Hot Water Heating.

Jahn & Meyer,
123 E. Lewis St
'Phone No. 526.

Monarch Polish

Mrs. Clara Diana Stacy.
FORT WAYNE MANAGER FOR
The Indiana Vlavi Co.,
96 E. WAYNE STREET.
Consultation free from 12 to 2 p. m.

Osteopathy: A NEW AND SCIENTIFIC METHOD OF CURING DISEASES WITHOUT MEDICINES. The proper adjustment of the Bones, Ligaments, Tendons, Arteries, Veins and the Freeing of the Nerves. The Scientific Method of Curing Diseases and Deformities, and proven to be CORRECT by the thousands of people who have tried it.
Suite 69 and 70 Pixley-Long Building.

When the Hair Falls Out

accompanied by mucous patches in the mouth, eruptions on the skin, sore throat, copper colored splotches, swollen glands, aching muscles and bones, the disease is making rapid headway, and far worse symptoms will follow unless the blood is promptly and effectually cleansed of this violent destructive poison.

S. S. S. is the only safe and infallible cure for this disease, the only antidote for this specific poison. It cures the worst cases thoroughly and permanently.

My Condition Could Have Been No Worse.

In the fall of 1897 I contracted Blood Poison. I tried three doctors, but their treatment did me no good; I was getting worse all the time; my hair came out, ulcers appeared in my throat and mouth, my body was almost covered with copper colored splotches and offensive sores. I suffered severely from rheumatic pains in my shoulders and arms. My condition could have been no worse; only those afflicted as I was can understand my sufferings. I had about lost all hope of ever being well again when I decided to try S. S. S., but must confess I had little faith left in any medicine. After taking the third bottle I noticed a change in my condition. This was truly encouraging, and I determined to give S. S. S. a thorough trial. From that time on the improvement was rapid. S. S. S. seemed to have the disease completely under control, the sores and ulcers healed and I was soon free from all signs of the disorder. I have been strong and healthy ever since.

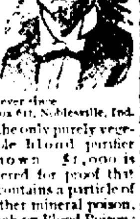

L. W. Smith, Lock Box 611, Noblesville, Ind.

SSS is the only purely vegetable blood purifier known. $1,000 is offered for proof that it contains a particle of mercury, potash or other mineral poison.

Send for our free book on Blood Poison; it contains valuable information about this disease, with full directions for self treatment. We charge nothing for medical advice; cure yourself at home.

THE SWIFT SPECIFIC CO., ATLANTA, GA.

Money to Loan

At lowest rate on furniture, pianos, horses, wagons, carriages, etc., and leave the property in your possession.

Payments arranged on the monthly installment plan or to suit you. Business confidential. No publicity.

Fort Wayne Mortgage Loan Co.,

Room 2 (second floor) 44 Calhoun St.
Over Mergentheim's Millinery Store.

DR. S. H. HAVICE,

Practice Limited to

Eye, Ear, Nose and Throat

Office hours.—8:30 to 12 m. and 2 to 4 p. m.

26 W. Wayne St. Telephone 252.

LOANS FROM $10 TO $100

can be had on your furniture, pianos, horses, wagons, etc., on the most reasonable terms. None better. Easy payments. Strictly private. We do the business and can therefore give you the lowest rates. Make no mistake, but call and get full particulars before you make a loan.

INDIANA MORTGAGE LOAN CO.,

Room 3 Arcade. Second Floor.

Use The Sentinel Want Columns.

Business - Directory.

UNDERTAKER.

ROBERT KLAEHN,
33 West Main.

Undertaker,
LICENSED EMBALMER

Office open day and night.
Telephones 1258 and 228 Main.

INSURANCE.

D. C. FISHER,
Insurance, Real Estate, Loans,
No. 21 W. Wayne street.
Fort Wayne, Ind.

BANKS.

HAMILTON NATIONAL BANK.

Capital $200,000. Surplus $250,000

The Hamilton National Bank will pay interest at the rate of two (2) per cent. per annum on certificates of deposit if left four months.

President—Charles McCulloch.
Cashier—John Mohr, Jr.

CAPITAL $350,000.
SURPLUS $110,000.

THE OLD NATIONAL BANK

S. W. Corner Calhoun and Berry Sts.
Stephen B. Bond, President.
Oliver P. Morgan, Vice President.
Jared D. Bond, Cashier.
Charles E. Bond, Assistant Cashier.

White National Bank,

Corner Wayne and Clinton Sts.
CAPITAL, $200,000.
SURPLUS, $70,000.
Safe Deposit Boxes for rent.

LAWYER,
ABSTRACTER OF TITLES,
INSURANCE,
COLLECTION AND LOAN AGENT.

James E. Graham,
Room 16, Bank Block,
FORT WAYNE, IND.

Stenographer and Notary Public in office. 'Phone 615 Main.

PHYSICIAN.

DR. B. GARD—To ladies suffering from ailments peculiar to their sex may consult me free of charge at my office, 14 W. Wayne St. Telephone 966.

LOCAL LINES.

M. J. Blitz is confined to his home with illness.

Mrs. H. Brooke Sale left yesterday for Petoskey.

Rev. Sherman Powell is the guest of friends in the city.

T. N. Roach has returned from a business visit to South Bend.

Dr. F. G. Conklin, of South Bend, is a guest at the New Aveline.

A. S. Lauferty, of Boston, is in the city and is a guest at the Wayne.

Miss Lulu Daub, of Toledo, is visiting her mother, Mrs. Mary Miller.

W. H. Stickley, of Columbia City, transacted business in the city Tuesday.

Lauren Griffith has gone to Hamilton, Ind., to spend his vacation with friends.

Mrs. C. E. Heaton has returned from a visit with friends in Spencerville, O.

Mr. and Mrs. Charles Miller, of Muncie, are visiting Mr. and Mrs. C. Neireiter.

Mr. and Mrs. J. N. Study have returned from an outing along the St. Lawrence river.

Dr. and Mrs. C. B. Stemen have returned from a visit to their son at Kansas City, Mo.

Miss Alice Crane is expected home this evening from a visit of two months in New York.

Charles Stier goes to Chicago tomorrow on a business trip. He will be absent over Sunday.

Miss Katherine Fox, of Garrett, is in the city to spend several weeks with C. B. Beaver and family.

Misses Lilian Raidy, Mamie Cavanaugh and Lilian Bittikoffer are visiting friends in Kendallville.

F. G. Miller, of the Dreier drug store, has gone for a camping expedition to the lakes north of Rome City.

Hans Newell, of Park avenue, is critically ill, the result of a slight apoplectic stroke sustained on Sunday.

Fort Wayne commandery No. 4, Knights Templar, will confer the order of the temple on Thursday evening.

Mrs. Fredrick, of Bellevue, O., is in the city under the care of a specialist. She is taking treatment for eye trouble.

Mrs. L. M. Fox has returned from a visit at Columbia City, and was accompanied by her nieces, Misses Mildred and Murl Lilly.

The Misses Regina and Loretta Rau, who have been the guests of Miss Loretta Reed, left last evening for their home at Defiance.

The Misses Addie Diether and Leontine Woolsey have gone to Rome City, where they are the guests of Miss Flora Peters.

Among the Indiana arrivals at the Randall yesterday were L. H. Cook, of Bluffton, Ralph Clark, of Lafayette, and Bert Townsend, of Decatur.

Mrs. Wenstrup, of Cincinnati, who is the guest of Mrs. D. Meyer, was the complimented guest at a picnic given Monday by Miss Emma Aurentz.

Hugh, the little son of Mr. and Mrs. Ed. Connelley stepped on a piece of wire Tuesday, which penetrated several inches into his foot. Dr. Kessler dressed the injury.

Oliver Lehman, who has been in failing health for some time past, left today for Petoskey, where he will make an extended visit in the hope of deriving benefit from the change.

Invitations have been issued for the marriage of Alfred Noll, of Indianapolis, and Miss Agnes Munning, of this city, which will be solemnized at St. Mary's church on Wednesday, August 1.

A laborer employed in the Superior street sewer was accidentally struck on the head by a fellow workman with a mallet Tuesday and received a cut about two inches long over the left eye. Dr. Hammond dressed the injury.

The travelers' committee, at a meeting last evening in the Commercial Exchange, decided to cancel the bicycle and hurdle race at the games on Saturday. It is probable that the water events will also be dropped.

Mrs. C. A. Milliken, of Kansas City, who has been the guest of her sister, Mrs. G. W. Maxwell, for several weeks, left today for her home, accompanied by Miss Myrtle Maxwell, who will visit several weeks in the western city.

Dr. R. B. McKeeman, of Monroeville, contemplates removing to this city in a short time. Dr. McKeeman has a large practice in Monroeville, where he has been located since graduating at Fort Wayne Medical college two years ago.

The annual picnic of the Sunday school of Simpson M. E. church will be held in Swinney park tomorrow. The cars will leave the church at 9 a. m. and will return at 6 p. m. The car service is free to all who desire to go. A pleasant afternoon is looked forward to.

The Fort Wayne delegation of the G. A. R., which was to have attended the national encampment of the G. A. R. at Chicago, has been notified that the allowance of lodging rooms has been reduced. The original allowance was 200, which has been reduced to less than 100. For this reason a large number will be compelled to pay for their entertainment at the encampment.

Miss Lucile Hood is visiting a Columbia City.

Hugh Dougherty, of Bluffton, was in the city yesterday.

Miss Jennie McClelland is at home from a visit at Auburn.

Miss Nettie Rinehart, of St. Paul, Minn., is visiting Mrs. Burhenn.

Master Richard Vesey has returned from a visit with friends in Decatur.

Mrs. Horace Mariotte and family are at home from a Rome City outing.

Miss Bertha Oeberding has returned from a visit with friends at Columbia City.

Miss Bertha Heustis, who has been the guest of friends at Carthage, Mo., has returned home.

Mrs. Jennie Noble and daughter, Mildred, will return tomorrow from an outing at Clear Lake.

Charles Lewis, of Danville, Ill., who has been visiting Mr. and Mrs. G. W. Pixley, has returned home.

Miss Leona Whaley, of Bluffton, will arrive in the city this week to be the guest of Miss Lilian Pace.

William Burnsworth and family, who have been visiting friends near Kendallville, have returned home.

Miss Barcus, who has been the guest of Miss Bessie Colerick, has returned to her home at Indianapolis.

Philip Graffe, the grocer, and his son left this morning for Mackinac Island, via Toledo and the steamer line.

Miss Mary Abel and Miss Bessie Hassler have gone to Macatawa Park, Mich., for an outing of several weeks.

Mrs. Charles Wise and daughter, Ceila, will arrive in the city soon to be the guests of John Sheaff and family.

Angelo Kutche, of Richmond, formerly in the confectionery business in this city, visited friends here on Tuesday.

Perry Lukens, of New York city, who has been here the guest of his brother, A. T. Lukens, has gone to Indianapolis.

Miss Mary Helen Bemberg, of Terre Haute, Ind., is visiting her sister, Mrs. J. E. Gaskins, of 170 West Creighton avenue.

Liberty council No. 42, Knights and ladies of Columbia, have changed their meeting night from Thursday to Wednesday.

Misses Della and Mary Sinclair have gone to Kansas City to visit friends for a month. They are the daughters of Thomas Sinclair, the veteran machinist.

Mrs. James T. Cairns, assisted by the Ladies' Aid society of the South Congregational church, will hold an ice cream social on the church lawn tomorrow (Thursday) evening.

J. H. Hartman, of South Hanna street, is removing his frame residence to the rear of his property, preparatory to the erection of a handsome brick residence, for which plans have been drawn by Architect Grindle.

Dr. and Mrs. A. E. Buleon entertained at progressive pedro last evening in compliment to Miss Lucile Forter and her guests, Miss Morehouse, of Danville, Ill., and Miss Yeatts, of St. David's, Pa. Electric fans cooled the rooms, and the floral decorations were vases of red and white roses and nasturtiums. The score cards were embossed in colors and tied with pink and green ribbons. The invited guests included a large company of young people, and the event was a most charming one.

FOUND THE HORSE.

Ed O'Connell, who, in company with A. C. Kott, has been camping at a lake near Churubusco, has recovered his horse which was believed to have been stolen Monday night. The animal had broken loose and strayed to Lake Everett, where it was found yesterday.

DOCTORS FOOD TALK.

Selection of Food One of the Most Important Acts in Life.

Old Dr. Hanaford, of Reading, Mass., says in the "Messenger:" "Our health and physical and mental happiness are so largely under our personal control that the proper selection of food should be, and is, one of the most important acts in life.

"On this subject, I may say that I know of no food equal in digestibility, and more powerful in point of nutriment, than the modern Grape-Nuts, four heaping tea-spoons of which is sufficient for the cereal part of a meal, and experience demonstrates that the user is perfectly nourished from one meal to another.

"I am convinced that the extensive and general use of high class foods of this character would increase the term of human life, add to the sum total of happiness and very considerably improve society in general. I am free to mention the food, for I personally know of its value."

Grape-Nuts food can be used by babes in arms, or adults. It is ready cooked, can be served instantly, either cold with cream, or with hot water or hot milk poured over. All sorts of puddings and fancy dishes can be made with Grape-Nuts. The food is concentrated and very economical, for four heaping teaspoons are sufficient for the cereal part of the meal.

Miss Maude Merillat has left for a four weeks' visit at Cleveland, Akron and Wooster, Ohio.

Miss Schoch, of North Harrison street, entertained last evening in honor of Miss Ochs, of Allentown, Pa., and the event was a very charming one. Lunch was served at 12 o'clock.

All fancy neckwear at half price during our sale.
REUBEN S. PATTERSON.

WANTED.

Two young men; must have some experience at painting. Apply southwest corner Howell street and Rumsey avenue.

DON'T FORGET

Wheelman's Night at Robison Park, Thursday, July 26. Bicycle Races at 5 p. m. 25t2

Knee pants discounted 10 per cent during our sale.
REUBEN S. PATTERSON.

BASE BALL.

Tomorrow. Youngstown vs. Fort Wayne. Game called 3:30. 25-3t

Wall Paper, all grades, 5c to 50c per roll; 50 per cent. off, this week only, for strictly cash.
KEIL & KEIL,
23-3t 116 Calhoun St.

LADIES' TAILOR-MADE

Garments to order. Full line of cloths for summer wear. G. Schmidt, 57 East Berry. Phone 510. 27-tf

Wall Paper, all grades, 5c to 50c per roll; 50 per cent. off, this week only, for strictly cash.
KEIL & KEIL,
23-3t 116 Calhoun St.

FOR RENT.

FOR RENT—Two nicely furnished rooms; one room suitable for two men, at 105 Barr street. 23-4t

FOR RENT—Nicely furnished rooms with or without board; rooms 25c and 50c, at Tremont Hotel. 6-29-1m

FOR RENT—A 7-room house, good location, city water, rent reasonable. Inquire 135 Lake avenue. 25-2t

FOR RENT—The store recently vacated by Kimball Piano Co.; Kimball hall in connection. Apply, Sentinel office. tf

FOR RENT—If you want money on household goods see "ad" on second page, first column. Room 3, Arcade, upstairs. 18tf

FOR RENT—A nice furnished room, with alcove and all conveniences; also suite for light housekeeping. Address Box 8, Sentinel. 28-tf

FOR RENT—No. 609 Calhoun street; 8 rooms and bath; $14.00; also No. 142 East Berry. W. E. Doud, corner Calhoun and Berry. 7-tf

FOR RENT—Nicely furnished rooms suitable for light housekeeping; also suitable for lady and gentleman; at 33 W. Washington St. 4-tf

FOR RENT—Nicely furnished front room, with board, bath and all modern conveniences; also a side room. 29 East Washington street. 16-1mo

FOR RENT—One handsome furnished room in private family; all modern conveniences; references required. Address, Room, care Sentinel. 19tf

FOR RENT—Residence property at 278 W. Berry, will be fitted with modern improvements to suit prospective tenant. Swayne & Swayne, 15 W. Main. 3-22-tf

FOR RENT—Double flat, 22 and 24 W. Berry; furnished or unfurnished; modern improvements; suitable for roomers and boarders. Mrs. Marry G. Keel. 19-6t

FOR RENT—In the Tri-State building, the second floor, above Jaxtheimer & Son's Merchant Tailor Store. Call at the Safety Valve Works on Barr street. 17-12t

FOR RENT—7-room house and bath room, furnace, electric light, window and door screens; house and location very desirable; central. Apply 49 Harmer street. 30-tf

FOR RENT—Eleven-room house at 50 West Wayne; all modern conveniences; ready for occupancy by the 11th of this month. Inquire at 44 West Wayne street. 4tf

FOR RENT—Lodge room can be had by parties desiring it on either on Wednesday or Friday evening at very reasonable price; nice dancing floor in same building to rent on any Saturday afternoon or evening. Telephone 1082, new 'phone. 10tf

FOR RENT—Eight-room house and bath room, with hot and cold water; furnace; electric lights, etc.; newly built, on West Wayne street; nice neighborhood; pleasant surroundings. Apply to College Place Improvement Co., Room 7, Pixley Block. 18 1mo

WANTED.

WANTED—An assistant in laundry at Allen County Orphans' home. 24-2t

WANTED—To buy a walnut sideboard. Call on or address, K., this office.

WANTED—A girl for general housework; small family; good wages. Apply at 144 E. Main St.

WANTED—If you want to borrow money see "ad" on second page, first column. Room 3, Arcade, upstairs. 18tf

WANTED—Situation as bookkeeper or office man; several years' experience; am married and can furnish first-class reference. Address Box 15, Sentinel. 19-6t

WANTED—New ideas. A good living can be made at labor. Fortunes are made in patents. W. G. Burns, patent attorney, 80 Calhoun St., Fort Wayne, Ind. 3-tf

WANTED—Roof repairing and painting; shingle, gravel and metal roofs repaired and repainted; all work guaranteed. Write or call. T. B. Woodward, 124 Fletcher avenue. 18-1mo

WANTED—Special tools and machinery made to order at the South Wayne Novelty Works; also all kinds of machine repairing. Lawn mowers called for, sharpened and delivered. Phone 514 south. 30 Miner St. 27tf

WANTED TO LOAN—I have several sums of home money to loan at a low rate of interest on first mortgage security; also plenty of money to loan in small sums on good personal security. C. Scarlet, Room 2, Tri-State Building. 19-1mo

WANTED—Agents—Steady employment for ladies and gentlemen right at home; no soliciting outside of Fort Wayne; agents are making from $1.50 to $5.00 per day. Call at Room 20, Schmitz Block, between the hours of 11 and 12 a. m. and 3 and 4 p. m. 14-tf

WANTED—All affected with a cough of long standing, resulting from la grippe or weak lungs, or hemorrhages, should try my cough and lung syrup, an old Indian remedy, made of roots and herbs; it has never been known to fail. Call at 35 Fairfield avenue. 24tf

WANTED—Employment office, at Mrs. Fitzgerald's, 128 Calhoun street, second floor; wanted cooks for in and out of city; second girls and girls for general housework; good wages; no charges to girls; have a man wants work as stationary fireman or janitor. 10-tf

WANTED Men to learn barber trade; only 8 weeks required. Special offer of board, tools, transportation and scholarship continued until August on account of demand for our graduates. Splendid chance for applicants from distance. Catalogue mailed free. Moler Barber College, Chicago, Ill. 21-6t

WANTED—A first-class man of good address to open an office and take Fort Wayne and District No. 12 for the Fraternal Co-operative Association of Indianapolis, Ind.; also several local agents; we buy homes; cheaper than rent anywhere in the state; a $1,000 home costs only $5.50 per month, with credit for $5.00 on the home; liberal pay and renewals to right party. Address A. W. Lamar, Supt. Agencies, Lombard Bldg., Indianapolis, Ind. 21 6t

WANTED—1,000 teamsters, laborers, rock and tunnel men for Union Pacific railroad in Colorado, Wyoming and Utah; $2.00 day up; teamsters, $30 month and board; two years' work; 2,000 miles; fare, $15.25; 500 men for C. & N. W. and C., M. & St. P. R. R. in Iowa, Minnesota and Dakota; $1.75 per day; board, $3.50 week; fare, $7.50; next shipment Thursday, July 26. Railroad employers' office, 132 Calhoun street. O. M. Quick, Union Pacific R. R. Employer. 7-6-1mo.

PANTSMAKERS STRIKE

New York, July 25. Most of the pantsmakers in Manhattan borough have struck for a ten-hour working day and an advance of 10 per cent. in wages. There are 5,000 pantsmakers in New York, Brooklyn and Newark. They belong to unions which are affiliated with the United Garment Workers, and the latter organization has used all its influence to prevent a strike, believing the time inopportune. However, the pantsmakers of New York have called out the men in more than 300 shops. The leaders of the strike sent telegrams to the branches in Brooklyn and Newark informing them of the strike, and received replies saying that the branches would be guided by the action of the New Yorkers. It is said that there has been a gradual return to the task system, under which a man must make a certain number of garments to entitle him to a day's wages. The task system has, the men say, been gradually increased until a man has to work a day and a half and two days to earn one day's pay.

FOR SALE.

FOR SALE—A fine fresh cow, gentle and good milker. Inquire at No. 47 West Superior street. 24-2t

FOR SALE—Grocery stock and fixtures; well located in city. Address Box 10, care Sentinel. 21-6t

FOR SALE—Four room cottage, on easy payments; price, $000, at 116 Chestnut ave. Inquire at same. 20-1mo

FOR SALE—Good residence and full lot on East Second street very desirable for home. W. E. Doud, agent. 7-tf

FOR SALE—If you want money on personal security see "ad" on second page, first column. Room 3, Arcade, upstairs. 18tf

FOR SALE—A desirable residence and 50 foot lot on Douglas Ave.; bargain price, confidential. W. E. Doud, over Over National bank. 7tf

FOR SALE—Choice building lots in almost every part of the city. Always pleased to show you. W. E. Doud, corner Calhoun and Berry. 7-tf

FOR SALE—Nice modern cottage residence, 6 rooms; bath room and electric lights. Price, $2,300. W. E. Doud, corner Calhoun and Berry. 7-tf

FOR SALE—Lot on East Madison street, on which there are two houses; will rent for $10.00 per month; price $2,200; free. W. E. Doud. 7-tf

FOR SALE—Fine 50-foot corner lot and 7-room cottage; most desirable location, West Jefferson street; $2,850. W. E. Doud, Calhoun and Berry. 7-tf

FOR SALE—The elegant new modern residence and grounds of M. E. Beal, at 75 per cent, of cost, on account of leaving city. W. E. Doud, agent. 7-tf

FOR SALE—One acre of good land near city; six-room house and barn; small fruit; $550.00 if sold this week. W. E. Doud, over Old National bank. 7-tf

FOR SALE—Eighty-acre farm, well improved, lots of fruit, six miles from city; also one house and lot on Huestis avenue. R. C. Niswonger, 18 Harrison St. 6-26&wtf

FOR SALE—One of the best known machine shops in Fort Wayne; bicycle and machine repairs specialties. For information address Box 4, Sentinel. 8tf

FOR SALE—Either of five modern houses between Reservoir park and Williams grove, from $2,500 to $3,800. W. E. Doud, over Old National bank. 7-tf

FOR SALE—The three-story building No. 14 West Main street, third building west of the Hamilton National bank. Inquire of S. B. Bond at the Old National bank. 3-9-tf

FOR SALE—The best residence property in the city; lot 75x150 feet; frame house, 13 rooms; good cellar; 2 large cisterns; well, city water; best of reasons for selling. Call on or address M. F. Schmetzer, Room 12, Pixley-Long bldg. 23tf

LOST.

LOST—Last night, on Calhoun or Berry streets, a pair steel spectacles. Finder please leave at this office and receive reward.

CHEAP MONEY.

CHEAP MONEY—Eastern and local money to loan on first mortgage security at 5, 5½ and 6 per cent. interest, at the Dreibelbiss Abstract Office, No. 25 Court St. 11-1m

DENTISTRY.

DENTISTRY.

Painless Dentistry. Warranted Work. Moderate charges. Get the Best.

U. S. DENTAL PARLORS.
Drs. J. A. & J. W. Williams, Mgrs.
'Phone 1178 98 Calhoun St.

PROFESSIONAL.

DR. MARY A. WHERY,
PHYSICIAN AND SURGEON,
Office and residence, 20 Madison St.
Specialty:—Diseases of Women.
Telephone 470. Office hours, 9 a. m. to 3:30 p. m., and 7 to 8 p. m.

Heinrich Conreid, who has just received from the German emperor the crown order of the third class for his services to German art and the maintenance of German language in this country, has recently been conspicuously honored by several American universities. Except Joseph Jefferson, no other man connected with theatricals has received the same recognition that the colleges here have accorded to Mr. Conreid.

During the year ended May 31 the home circulation of the Chicago public library was 1,740,775 volumes, which, the Chicago papers say, exceeds the record anywhere else in the world.

SOME WONDERFUL BARGAINS ALL THIS WEEK AT OUR CLEAN-UP SALE.

ALL SUMMER GOODS MUST BE CLOSED OUT—SOME GO AT COST OTHERS AT HALF PRICE

Welker & Nablo.
SCHMITZ BLOCK.
118 CALHOUN ST

The Evening Sentinel.
BY E. A. K. HACKETT

READERS OF THE SENTINEL WHEN TAKING THEIR SUMMER VACATIONS CAN HAVE THE PAPER SENT TO THEM FOR TEN CENTS A WEEK. THE ADDRESS MUST BE CHANGED AS OFTEN AS DESIRED.

OLD GERONIMO HAS GONE MAD.

RICH FIND IN NEW MEXICO

SCIENTISTS DISCOVER RUIN CONTAINING 1,000 ROOMS

Only One Apartment Excavated But Many Valuable Relics Are Uncovered

Santa Fe, N. M., July 25.—[illegible]

CONTENTS OF THE ROOM

[illegible]

MANY SIMILAR RUINS

[illegible]

BOYS ARE IN CAMP

[illegible]

CONCUSSION OF BRAIN.

[illegible]

All bicycle suits discounted 10 per cent during our sale.
REUBEN S. PATTERSON.

CONFLICTING EMOTIONS

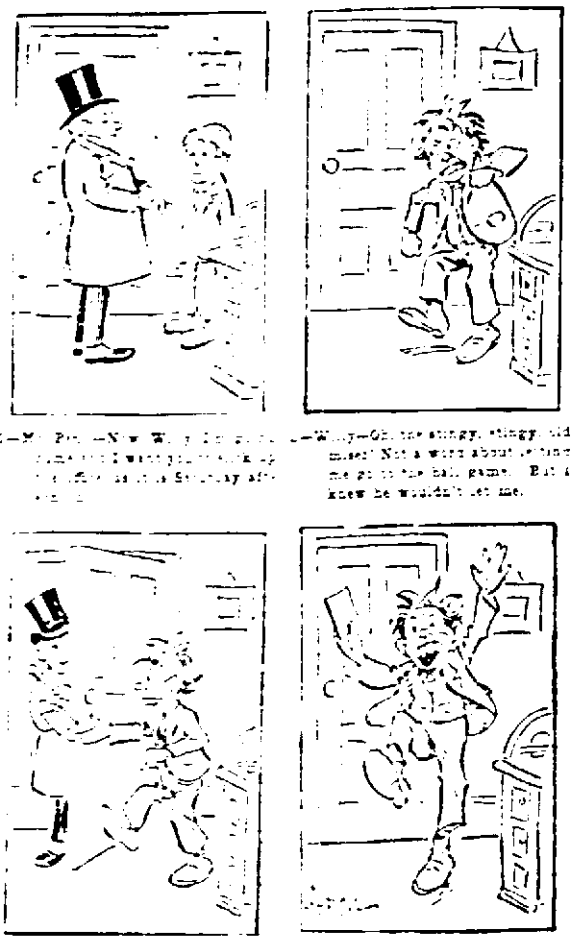

Rubber Hose...

You get full value for your money in every foot of Rubber Hose purchased of us. We have six grades for you to select from.

C. C. Schlatter & Co.,
Hardware and Lawn Supplies,
38 and 40 E. Columbia St.

YALE LOCKS

General Hardware.
Builders' Hardware.

Yale & Towne and P. F. Corbin's Fine House Hardware Trimmings.

ORNAMENTAL AND PLATE GLASS.
TOOLS AND CUTLERY.
WASHING MACHINES AND WRINGERS
LOWE BROS.' PAINT.

H. PFEIFFER & SON,
D EAST COLUMBIA ST. 'Phone 181.
WIRE AND IRON LAWN FENCES.

Sacrifice Sale of Fine Vehicles.

As we must vacate our sales rooms at an early date, we will sell any vehicle in the house at SACRIFICE price.

The stock is the largest and best selected ever shown in Fort Wayne.

Pneumatic Tire Runabouts	$125
Full Leather Top Buggy	$60.00
Stick Seat Concord Wagon	$55 00

Everything else at proportionately low prices.

ROACH & ALBANUS,
31 E. Berry St. 62 Clinton St.

CELERY KING
NATURE'S CURE

A Girl's Experience.

My daughter's nerves were terribly out of order. She was thin and weak; the least noise startled her, and she was wakeful at night. Before she had taken one package of Celery King the change in her was so great that she could hardly be taken for the same girl. She is rapidly growing well and strong, her complexion is perfect, and she sleeps well every night.—Mrs. Lucy McNutt, Brush Valley, Pa.
Celery King cures Constipation, and Nerve, Stomach, Liver and Kidney Diseases. 4

DR. BULSON,
35 WEST WAYNE ST.,
Practice Limited to Disease of
Eye, Ear, Nose and Throat
Hours.—10 to 4. Telephone 413 Main.

Rome City And Return
50c
SUNDAY
6:30 a. m.
8:30 a. m.

The Pennsylvania Station.
Pennsylvania Lines.
Trains Run by Central Time.
*Daily. †Daily except Sunday.

From Ft Wayne to	Leave	Arrive
Valparaiso and Chicago	* 3:30 a m	* 5:21 pm
Plymouth and Chicago	* 1:10 a m	* 7:37 pm
Chicago	* 1:50 a m	* 9:22 pm
New York and Washington	* 1:10 a m	* 3:25 am
Youngstown and Pittsburg	* 5:40 a m	* 8:25 am
Mansfield and Lima		†12:01 m
Canton and Pittsburg		* 4:00 pm
Valparaiso and Chicago	† 7:30 a m	†10:40 pm
Valparaiso and Chicago	†11:15 pm	†11:05 pm
Crestline and Pittsburg	†12:25 pm	* 3:30 am
Plymouth and Chicago	* 1:00 pm	* 2:25 pm
Lima and Crestline	* 3:10 pm	* 3:15 pm
New York and Washington	* 3:15 pm	* 4:00 pm
Pittsburg & Philadelphia	* 3:14 pm	* 1:00 pm
Pittsburg & Philadelphia	* 6:30 pm	* 4:50 am
Pittsburg & Philadelphia	* 4:45 pm	*10:10 am
New York and Washington	* 4:45 pm	*10:10 am
Valparaiso & Chicago	*10:15 am	* 4:00 pm

GRAND RAPIDS & INDIANA Ry.
In effect June 17, 1900.
SOUTH BOUND.
*For Grand Rapids and north .... 11:25 p m
†From Richmond arrives .... 8:00 a m
NORTH BOUND.
*For Richmond and Cincinnati .... 2:01 a m
†From Grand Rapids arrives .... 6:50 p m
*Daily. †Daily except Sunday.

WABASH
Wabash Time Table in Effect June 3rd, 1900.

GOING EAST.

No. 2 Fast Eastern Express, daily .... 3:50 a m
No. 6 New England Fast Mail daily .... 11:45 a m
No. 4 Atlantic Express, daily .... 8:45 p m
No. 14 Peru Accom. daily arrive .... 9:35 a m
No. 30 Toledo Accom. Sunday only .... 7:10 a m

GOING WEST.

No. 13 Indianapolis Express, daily .... 3:50 a m
No. 1 St. Louis Express daily .... 8:57 a m
No. 5 Government Fast Mail daily .... 3:40 p m
No. 3 St. Louis limited daily .... 8:20 p m
No. 31 Peru Accom. Sunday only .... 11:20 p m
Telephones—Home-Bell No. 6.

FINDLAY, FORT WAYNE AND WESTERN RAILWAY.

DEPART.

No. 2 Mail and Express (except Sun.) .... 3:16 a m
No. 22 Local Freight (except Sun.) .... 8:00 a m
No. 6 Mixed (except Sun.) .... 2:00 p m
No. 4 Robison Park Special (Sun. only) 7:00 p m

ARRIVE.

No. 5 Mixed (except Sun.) .... 11:00 a m
No. 7 Mail and Express (except Sun.) .... 4:49 p m
No. 21 Local Freight (except Sun.) .... 5:20 p m
No. 1 Robison Park Special (Sun. only) 10:35 a m

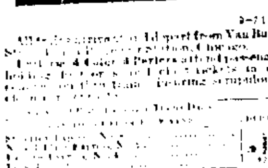

Alfred ... Lake Shore & Michigan Southern Railway—Fort Wayne Branch.

SOUTHWARD.	ARRIVE
No. 46 Way Freight	2:50 p m
No. 4 Cin. Express and Mail	11:25 a m
No. 40 Detroit and Ind pls Express	3:50 p m
NORTHWARD	**DEPART**
No. 45 Way Freight	7:25 a m
No. 4 Through Freight & Mail	11:35 a m
No. 40 Detroit and Ind pls Express	5:00 p m

L. E. & W. TIME TABLE.

SOUTH.

No. 11 leaves (except Sunday) .... 7:15 a m
No. 13 daily (except Sunday) .... 4:15 p m
No. 15 (except Sunday only) .... 6:30 p m
No. 17 Local Freight .... 5:30 a m

NORTH.

No. 40 arrives daily (except Sunday) .... 11:40 a m
No. 42 (daily except Sunday) .... 10:25 p m
No. 44 (Sunday only) arrives .... 10:15 a m
No. 120 Local Freight .... 3:45 p m

KEY TO CHINA'S STORY.

NAMES OF MEN AND PLACES THAT FIGURE IN THE DAILY REPORTS—A HELP TO THE READER.

The following alphabetical key should be kept for reference during the Chinese crisis:

Alexejeff—Russian vice admiral on the far eastern station.

Bendemann—Rear Admiral Bendemann, commanding the German squadron in the far east.

Boxers—The boxers, of the "I-Ho-Chuan"—"I" meaning righteous, "Ho," uniting, and "Chuan," defending with the fist—are one of China's many secret societies. They originated in Shantung from the native hostility to the Germans, and have spread all over North China. They are bitterly anti-foreign and anti-Christian, and the indorsement of their views and agitation by the Chinese government has led to the present intervention of the powers.

Bruc (Rear Admiral John Andrew Thomas), second in command, China station. Has seen no active service except on the Niger river in 1876. He is 51 years old.

Chang-Chi-Tung, the viceroy at Hankow, is a man of great influence among the Chinese he has always been an advocate of China for the Chinese, and has tried to introduce foreign methods with Chinese administration and Chinese capital, with most disastrous results. Chang-Chi-Tung is at present out of favor with the empress.

Chang-Yi, the director of mines for the province of Chihli, and assistant director of northern railways, a man of great wealth, is rising into prominence. He is a favorite of the dowager empress, as well as of the emperor and of Yung-Lu. He is progressive and in constant touch with foreigners, but very cautious; he is likely to rise to higher positions.

Chao Shu-Chiao, a Chinese, is a recent addition to the cabinet. He is a commissioner of the railway and mining bureau, and is a strong conservative, anti-foreign, anti-progress and anti-everything but himself, and asserts a very bad influence.

Chefoo, one of the treaty ports, is the only open port between the mouths of the Yang-tse and Pei-Ho. It has the most suitable climate for Europeans of any of the Chinese ports, and is visited as a sanitarium by persons from the southern ports. It is close to Wei-Hai-Wei, on the northern extremity of the Shantung peninsula.

Chekiang (Central Sea)—Province containing Sanmun, Italy's coveted base.

Chihli—Northermost province, containing Pekin.

Cologan—M. de Cologan, Spanish minister to China, the "doyen" of the corps.

Conger—Edwin H. Conger, United States minister to China.

Corvejolies—Rear admiral, commanding the French squadron in the far east.

Creagh (Brigadier General O'Moore) Commanding a brigade of the Indian contingent. Now commanding the troops at Aden. Served in Afghanistan under Lord Roberts. He won the V. C. for defending a fort in the Kuvber pass against an overwhelming force of tribesmen in April, 1979.

Foreign Settlements Districts allotted in certain chief cities to foreigners, according to nationalities, wherein their residents live under the control of their own elected municipal council. Consular authority is usually supreme therein, but not always so, and the residents maintain an entirely independent attitude with respect to the local Chinese authorities.

Formosa—Japanese island southeast of China.

Fu—A prefecture.

Fuchshima—General commanding the Japanese force.

Fukien—Province southeast, opposite Formosa.

Futai—The governor of a province.

Gaselee (General Sir Alfred) Commanding the Indian contingent. H's been quartermaster general of the Indian army since July, 1898. Has had much experience of frontier warfare, and was the only general to enhance materially his reputation during the Tirah campaign, where he never neglected a precaution, and never lost a man unnecessarily. A. K. C. B. He is 57 years old.

Giers—M. de Giers, Russian minister to China.

Godown—A place for storing goods.

Haikwan—Chinese maritime customs.

Hsu-Ching Ch'en—Chinese vice president of the board of works, ex-minister to Russia and Germany, and at present receiving £4,000 per annum from the Russian government as president of the Chinese Eastern railway. Member of the tsung-li-yamen.

Kang-Yi—A Manchoo, the president of the board of war and a cabinet minister, is a strong conservative and very anti-foreign; he is influential and is a bad adviser to the empress.

Kang-Yu-Wei—The exiled leader of the Chinese reform party now at Singapore.

Ketteler—Baron von Ketteler, German minister to China.

Kiangsu—Northern sea province, containing Shanghai.

Kwang-Hsu—The present emperor and son of Prince Chun, now dead, who was younger brother of the late emperor, Hsien-Fung, the dowager empress' husband. Kwang-Hsu has no issue.

Kwansi—Province bordering Tonkin.

Kwantung—Southern province, containing Canton.

Kwei-Chun—The viceroy of Szechuan, a Manchoo, is not violently anti-foreign, but he has not been very successful in keeping his province quiet.

Li—A Chinese mile, equaling one-third of an English mile.

Li Hung Chang—Acting viceroy at Canton, who is well known in Europe, where he has acted both as envoy and minister. Now very old. He has often been in disgrace, but is a trusted friend of the dowager empress.

Likin—An inland tax, imposed on foreign goods in transit.

Liu-Kunyi—Viceroy at Nankin. He is a trusted ally of the dowager empress, but getting old.

MacDonald—Sir Claude MacDonald, British minister to China.

Newchwang—This flourishing port, which has a British concession, is the chief seaport of Manchooria, and is 100 miles north of Port Arthur. There is an immense and increasing export and import trade, which is mainly in the hands of the English, Americans and Japanese. The Russians have laid out a new town three miles above Newchwang for the terminus of their new railway.

Nishu—Baron Nishu, Japanese minister to China.

Nganhwei—Inland province.

Pei-Ho (North river)—Rises beyond the great wall, and flowing past Pekin and Tien-Tsin, debouches into the Gulf of Liao-Tung, the last eight miles of its course being through mud flats. At its mouth are the Taku forts. From Taku to Tien-Tsin the course of the river is very tortuous, yet it is navigable up to Pekin, 100 miles from the mouth. About November the river begins to freeze over.

Pekin—The northern capital of China since 1200, a very old, evil-smelling town, stands in the middle of an extensive plain twelve miles north of Tung-Chow, on the Pei-Ho, and 160 miles from the sea. It is surrounded by walls fifty feet high and sixty feet wide, and is entered through strong gates, all of which are closed at night. Here is the palace, and here are the legations. The populace is anti-foreign with an intensity which is barely conceivable. The estimated population is 1,300,000.

Pichon—M. Pichon, French minister to China.

Port Arthur, now the Russian naval base in the far east. It was leased to Russia in 1898, with the adjacent seas and territory to the north, the whole forming the province of Kwang-Tung. Port Arthur is reserved as a naval port for Russian and Chinese warships and closed to other nations. By Russian efforts it has become a very powerful and important base.

Prince Ching—A Manchoo, lord chamberlain of the court and commander of the Pekin field force. Member of the tsung-li-yamen.

Prince Li—The senior member of the cabinet (pronounced Lee), a Manchoo, is an hereditary prince, belonging to a distant branch of the imperial family; he takes no part in foreign affairs, but is much trusted in imperial family matters.

Pu-Chun—The present emperor's heir, nominated by the dowager empress. He is the grandson of the brother of the late Emperor Hsien-Fung and Prince Chun, and first cousin once removed to the present emperor.

Shanghai—The largest and most important of the Chinese treaty ports. It is situated twelve miles from the mouth of a branch of the Yangtse-Kiang, in the province of Kiangsu. The population is nearly 4,000,000, including over 3,000 foreigners. It was declared a treaty port open to the world in 1842. The British government established the supreme consular court and court of appeal for all China and Japan at Shanghai.

Remey—Admiral Remey, of the American far east squadron, has been for forty-five years a sailor and in his early years saw much fighting.

Shangtung—Province bordering the gulf of Pechili, to the south. Contains Kiao-Chau and Wei-Hai-Wei.

Sheng—The administrator of telegraphs and of railways, the head of the Imperial Bank of China, and of the China Merchants' Steamship company, is a most influential man, and is in constant relations with foreigners. Those who have tried to do business with him so far have found him more than a match for them; the control of the whole of the telegraph system of China and considerable wealth gives him great power, and he is always a man to be reckoned with in the future.

Squeeze—General term of extortion; the secret commission which every Chinaman makes on any transaction with a foreigner.

Stewart—Brigadier General, Sir N. R., is in command of a brigade of the Indian contingent.

Szechuan—Province bordering Thibet.

Tael, equals 1 1-3 ounces of silver in weight.

Taku forts, situated at the mouth of the Pei-Ho, consist of three main forts, the North, South and New. At the time when they were captured by the allied forces of England and France in 1860 they mounted about 300 guns. Behind the forts there extends for twenty miles inland an intricate system of moats. Defended by modern artillery and skillful artillerists, they would be practically impregnable. They were taken by the allied forces on June 17.

The Grand Council—The Emperor and Empress Dowager are assisted in the government by a cabinet or grand council, consisting at present of eight members, and these are undoubtedly the most influential statesmen for the time being.

The Tsung-li-Yaman serves the Chinese government as minister of foreign affairs. Till the war of 1860 all foreigners were treated as belonging to dependent or tributary nations, and on this basis all foreign affairs had been conducted by a special department of the board of ceremonies. The war, however, showed that the nations of the west could not be treated as tributary tribes, and, to meet the emergency, Prince Kung invented the Tsung-li-Yamen as the most suitable method of dealing with foreign ministers. It first had three members, but the number has been increased to ten. Its members do not constitute a separate department in the ordinary sense of the term; they are selected from the six boards and from the grand council (cabinet). The Tsung-li-Yamen, as a body, has no power to act, and, except in most unimportant cases, will give no decisive answer. It receives requests, demands, and protests, and acknowledges the receipt.

As a board of obstruction, it is a gigantic success. All interviews are taken down verbatim, and with copies of the dispatches are laid before the grand council (cabinet), and by it reported to the emperor.

Tien-Tsin, one of the treaty ports, is on the Pei-Ho, and seventy miles from Pekin. It is a very busy place when the river is free from ice, but when the last steamer has left and the river is closed up, the foreign community, consisting of about 230 Europeans, have nothing to do but amuse themselves till the end of March.

Tuan (Prince), the father of Pu Chun, the heir apparent and first cousin of Kwang-Hsu, the Emperor, and now leading the ultra-anti-foreign movement at the palace.

Tze-Hsi, the Dowager Empress, now 65 years old, widow of the Emperor Hsien-Fung, who died in 1861. No blood relation to the present emperor, who is the son of Hsien-Fung's brother, the late Prince Chun.

Wang-Weng-Shao, a Chinese, is president of the board of revenue, a member of the Tsungli-Yamen, and a commissioner of the railway and mining bureau. He is the most liberal member of the cabinet, and the least anti-foreign.

Wei-Hai-Wei (Liukuntao) was leased to Great Britain by the Chinese in 1898. One hundred and thirty thousand pounds was provided by the military works bill of 1899 for the defense of Wei-Hai-Wei. The garrison consists of one company of Chinese garrison artillery, two companies of British infantry, six companies of Chinese infantry, and the necessary contingents of royal engineers and department staff. It has a large and safe anchorage, but to properly defend it would require a force of from 10,000 to 15,000. Adimarl Bruce announces that he is making Wei-Hai-Wei a base for operations.

Woosung—Seventeen miles from Shanghai, on the Yangtse, where there are strong forts.

Yamen, an official residence.

Yu-Lu, the Viceroy of Chili, is a timid man, but by no means anti-foreign. He has influence at court.

Yung-Lu, a Manchoo, the commander-in-chief of the northern armies, is probably the most influential man in China. He has great power, and is a favorite of the Empress Dowager. He is somewhat progressive, and inclined to lead the Empress into the paths of western progress. He is also a member of the cabinet.

Yunnan—Most westerly province.

"BROMO" not the same as "BROMIDE."
In buying Laxative Bromo-Quinine Tablets, the old standard remedy which CURES A COLD IN ONE DAY, be sure that it is labeled BROMO and not Bromide. At all druggists, 25c.

Portland, Ore., exported 9,300,000 bushels of wheat during the last eight months. More than half of this was raised in the state of Washington.

MAKES A REPORT.

ADMIRAL KEMPFF TELLS OF TAKING OF TAKU FORTS.

WHY HE WAS NOT IN FIGHT

UNDER ORDERS TO COMMIT NO ACT OF WAR.

DESCRIPTION OF THE BATTLE

COMMANDER WISE WANTED TO TRY HIS SMOOTHBORES.

Washington, July 25.—The navy department today made public the mail reports of Rear Admiral Kempff explaining his reasons for refusing to join with the ships of the other powers in the attack on the Taku forts and giving an account of the attack, which includes many details not heretofore published.

Admiral Kempff also incloses the report of Commander Wise, of the Monocacy, giving a graphic account of the action. Rear Admiral Kempff's explanation for refusing to participate in the attack on the fortification of a power with which we were at peace is warmly commended by Secretary Long. The reports are as follows:

"United States Flagship Newark, Taku, China, June 17, 1900.—Sir: I would state what follows in regard to the happenings previous to the resolve yesterday by other senior naval officers here to get possession of the Taku forts.

"2. On Thursday, June 14, Rear Admiral Bruce called and asked what I thought of the matter, and I informed him that I was not authorized to initiate any act of war with a country with which my country was at peace; that my limit was to protect American interests, both by regulation and under recent instructions from both the department and from the commander-in-chief of the United States naval force on the Asiatic station.

"3. On the 15th, at a consultation of the other foreign naval officers, it was agreed that the railroad station at Tung Ku should be taken (the railway is under Chinese government control), and in case any Chinese government force acted against the force of any foreign nation, all should be involved and act unitedly.

"Under my instructions I could not join in taking possession of Chinese government property and did not care to become a party to such an agreement without special authority.

"4. Yesterday, June 16, the same foreign naval officers signed a compact that it was necessary to take temporary possession of the Taku forts, and notice was served on the viceroy at Tien-Tsin and on the commandant of the forts. Consuls at Tien-Tsin were informed of what was contemplated. I did not join in the attack on the forts. Captain Wise, of the Monocacy, had orders to protect American interests, based upon department's orders, but in case of attack by a Chinese government force he was to consider it as a declaration of war and act accordingly.

"Very respectfully,
"Louis Kempff,
"Rear Admiral U. S. Navy.
"To the Secretary of the Navy, Washington, D. C."

STORY OF THE FIGHT.

"United States Flagship Newark, Taku, China, June 18, 1900.—Sir: I have the honor to report as follows:

"The commanding officers of the gunboats in the river met on the afternoon of June 16th and agreed for the senior officer of the gunboats to direct the movement. This officer happened to be a Russian. The positions for the various gunboats were then assigned, taking positions in the second 'reach' of the river above the north fort. The gunboats participating were the Koreetz, Guilak, Bohr, Russian; Iltis, German; Lion, French; Algerine, English. The English topedo boat destroyers Fame and Whiting joined in the latter part, after securing the captured torpedo boats near Tongku. The Japanese gunboat claimed that her engines were disabled, so she remained moored near Tong Ku and was assigned charge of the railroad station at that place.

"The United States ship Monocacy, being under orders, remained moored at Tong Ku and took no part in the action. Many foreigners were afforded shelter and protection during the night. A copy of the report of the commanding officer of the Monocacy is herewith inclosed.

"The vessels, except the Iltis, took their assigned positions early in the evening of the 16th instant, and at about 12:55 a. m., one hour before the expiration of the time limit, all the foreguns were trained on the ships and fired simultaneously, many shots striking the Koreetz.

"The vessels returned the fire with a rapid fire from their guns, which, with the exception of the guns of six-inch calibre, were all of smaller rapid-fire type.

"The guns on the north fort were chiefly 4.7-inch, while the south forts had a number of guns from six to eight inches in calibre. The Algerine having on board a landing party of some three hundred and fifty men, immediately put them ashore. A portion of them advanced through Taku to the navy yard and took by surprise four new modern torpedo boats, carrying two tubes and six three-pounders each, and, convoyed by the Fame and Whiting, took them to Tong Ku. The other landing parties and the remainder of the English, aggregating some six hundred and fifty men, awaited an opportune time for assault. The firing continued with more or less spirit until daylight, when it became very rapid and active, and, it is reported, very disastrous to the Chinese.

"About 4:30 a shell entered the magazine of the Guilak, blowing it up, causing her to take water, and burning forty-seven men more or less severely. She got over an awning (as a collision mat) and after a few hours' work was floating at her normal height.

"At about 5 a. m., the gunboats having silenced the northwest fort, a landing force charged and occupied it, where, hoisting the flag, a few casualties occurred, notably, the captain of the Japanese landing party and one English sailor killed and several wounded. The Chinese then abandoned the north fort, which is joined to the northwest fort by a protected passage. After about two hours more the south forts were taken, after the explosion of the magazine. Most of the occupants fled, but were not pursued.

"Some thirty or forty were found hiding in various parts of the fort. The various nations participating hoisted their flags on the various flagstaffs.

"The forts, being of thick mud and grass abode, were but little damaged by the gun fire, although they received a host of projectiles.

"The guns and gun shields are, as a rule, not damaged. Two or three of the modern guns were disabled.

"The dead Chinese were not counted, but it is estimated by eye-witnesses that some 200 dead were left in the fort.

"The loss on the side of the allied forces was, as nearly as possible, as follows:

"Algerine—One officer badly injured; 8 men wounded.

"Iltis—Captain very badly injured; 3 or 4 men killed; 6 or 8 wounded.

"Koorneetz—Two officers badly wounded; 8 men dead; 12 wounded.

"Guilak—One officer badly wounded; 8 men killed; 10 wounded; 47 burned by explosion of powder room.

"Lion—One man killed; 1 badly wounded.

"Other vessels engaged, injuries of minor importance.

"The above is an account gleaned from conversations with officers engaged, but may contain minor inaccuracies.

"During the engagement guns were turned on the Monocacy, which was out of the line of fire. She was struck (no casualties) and was forced to withdraw up the river.

"Very respectfully,
"Louis Kempff,
"Rear Admiral U. S. Navy.
"The Secretary of the Navy, Washington, D. C."

COMMANDER WISE'S REPORT

Following is the report of the action made by Commander Wise, of the Monocacy, to Rear Admiral Kempff:

"U. S. S. Monocacy, Tong Ku, China, June 17, 1900. Sir: I have the honor to report upon the occurrences since yesterday noon. I attended a meeting of officers at 6 p. m. on board the Borbora. I was shown the protocol and ultimatum as to the Taku forts. The signatures to the document were autographic and as yours was not appended I informed the senior officer that he would have to leave the Monocacy out of the plans and places for vessels of the attacking forces.

"2. The first gun was fired at 12:45 and with the simultaneous discharge that followed two of the shots passed over the Monocacy, although she was out of the line of fire between the forts and vessels attacking.

"3. The Iltis did not leave her berth, which was a short distance from mine, until 1:30 and the Japanese did not leave her's during the bombardment.

"4. The fire was well sustained on both sides, and although shells continued at intervals to pass near me, or burst short or beyond, I attributed it to a wild firing by the forts. About 2:30 I was standing on top of the pilot house by the gatling. I had mounted there when I heard a shell approaching and immediately a crash. The second cutter hanging at her davits a few feet below and behind me had been struck by a shell. It entered her stern, tore out the bottom and ranging diagonally across the ship, out after fall of the steam launch, smashing the port forecastle ladder, and passed through the ship's side, in which it left a clear cut oval, two feet by ten inches. There were many men on the forward main deck, and it must have gone as close to some of them as it did to me. It fortunately missed the launch's davit, as that would have caused it to explode.

"5. It was difficult to make out how the allies were faring, but they were evidently closing in, as after 3 a. m. discharges from guns like gatlings or maxims were heard. At 4 there was a tremendous explosion and a mass of flame, which I attributed to a magazine in one of the forts.

"6. Towards 4 o'clock the bursting of shell in my near vicinity increased to such an extent that it occurred to me that the forts might be directing some of their fire on the railroad station, as in this flat country it was a prominent mark and a number of Japanese and Russian troops were encamped around it.

"In such case the Monocacy would be in considerable danger from a fire which I had hitherto considered bad shooting. Acting upon the thought, I at once cast off everything. I steamed away from the bank and went two miles up the river, anchoring in the first bend. This move was made at 4.50, and at 5:30 the fire slackening and a Japanese flag floating over one of the forts, I returned to my berth.

"7. I was able to render the following assistance:

"A party of thirty-seven ladies and children, refugees from the mission at Taku, who had fled hurriedly on notification of the bombardment. They came aboard last night at 9 o'clock and are still with me; also came two officers of H. M. S. Barfleur, who had come down from Tien Tsin too late to get to any English ship. As I was coming down the river at 6 a. m. an English torpedo boat, towing a Chinese boat prize—I had no small boat to make a landing so sent the launch to run her line ashore, for which thanks have been returned. I have taken on board and had surgical attendance for the following: A Japanese soldier with a gun shot wound, a Chinese coolie found close to the ship with arm torn off by fragment of shell, a Russian soldier with wound in the hand.

"8. This place is deserted by everyone; no trains, no telegraphic communication on shore, but I had a phone from Mr. Pettengill, who reports all quiet since first disturbance.

"9. I know nothing of the fight, except that the forts were taken. I feel a natural regret, shared no doubt by the officers, that duty and orders prevented the old Monocacy from giving her ancient smooth bores a last chance.

"Very respectfully,
"F. M. WISE,
"Commander U. S. Navy, Commanding."

IMPORTANT DATE.

Thursday, Aug. 9th—Keep It in Mind.

On that date excursion tickets will be sold via Pennsylvania Lines to ten of the most important seashore resorts on the Atlantic coast: Atlantic City, Cape May, Avalon, Anglesea, Holly Beach, Ocean City, Sea Isle City and Wildwood, New Jersey; Rehoboth, Delaware, and Ocean City, Maryland. Take your choice at only $14.50 for round trip from Fort Wayne, good for twelve days. Get particulars from John E. Ross, Ticket Agent, Fort Wayne. 30-Ju6-15-25A1

Among other signs indicating that a man is insane, it has been recently discovered by specialists in nervous disorders that irregular eyebrows are entitled to consideration.

Wall Paper, all grades, 5c to 50c per roll; 50 per cent. off, this week only, for strictly cash.
KEIL & KEIL,
23-3t 116 Calhoun St.

DETROIT EXCURSION BY BOAT.

Beginning Sunday, July 22d, and continuing during the remainder of the summer, the WABASH will sell tickets to Detroit and return at the very low rate of $1.60. Detroit passengers will leave Fort Wayne at 5:50 a. m., on the WABASH FAST EXPRESS and reach Detroit at 1:30 p. m., where a stay will be made until 5 p. m., giving three and one-half hours in the beautiful city of Detroit. The lake ride between Toledo and Detroit is one of the most attractive on the great lakes. A special train will leave Toledo, returning at 9:30 p. m., for the accommodation of Detroit passengers. This will in no wise conflict with the already popularly established Put-in-Bay and Toledo Sunday trips. 18-tf

ROME CITY COTTAGERS' TRAIN.

Commencing Thursday, June 28th, the Rome City Cottagers' Train will leave Fort Wayne at 5:00 p. m., daily except Saturday and Sunday. Returning, leave Rome City at 7:00 a. m., daily except Sunday. 2 tf

Use The Sentinel Want Columns.

JOHNSON'S KIDNEY PILLS
25 PILLS 25 CENTS POSITIVELY GUARANTEED

THEY CURE!
NOT SIMPLY RELIEVE.

"... what a blessing your Kidney Pills have been to me. I could not straighten up for a year, and walking nearly killed me. Now I could run a footrace, and when I see a man humping along, I tell him to get a box of Johnson's Kidney Pills and get well." J. L. JONES, Canton, Ohio.
EVERY POCKET ...

25 PILLS 10 CENTS.

Superior to any high priced remedy. By mail, on receipt of five 2-cent stamps.

For Sale by DREIER & BRO. and all leading Druggists.

Do Your Teeth Need Attention?

Now is the time. We are giving reductions on all kinds of dental work during the hot months.

You May Need a Plate

Our ZYLONITE (something fine) — the lightest, thinest, most comfortable plate made. Is cooling to the mouth and guaranteed not to break.

Teeth Without Plates

Broken down teeth and old roots we can restore to beauty and usefulness by the above methods. Call and see samples of our work.

All Work Warranted.

Arcade Dental Parlors,

7 Arcade.

BURKET & BAKER.

'Phone 627. Open evenings and Sundays.

Geo. Abdon & Co.,

Sanitary Plumbing, Steam and Gas Fitting.

ELECTRIC WIRING, SEWERAGE AND BEER PUMP WORK.

No. 1 W. Columbia St.

Be Your Own Barber . . .

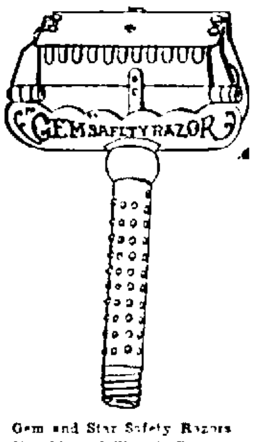

Gem and Star Safety Razors
Henckle and Electric Razors.
Strops and Stroping Machines.
Shaving Soap, Lather Brushes.
Everything to make shaving a pleasure.

F. M. SMITH & CO.

22 CALHOUN ST.

Home Phone 201 Bell Phone 690

GREAT OPPORTUNITY....

To buy the
FINEST HAMMOCKS
At the lowest prices. They must be sold.

FOR THE GOLF PLAYERS
We have everything: Sticks, Balls etc. Tennis Racquets, Balls, etc.

LEHMAN BOOK AND NEWS CO.
81 Calhoun St.

UNIQUE! UNHEARD OF!

The Travelers' Insurance company of Hartford Conn., the strongest Accident Co., IN THE WORLD, is now offering the most attractive accident policy ever thought of in the history of Accident Insurance. Call at my office, 33 East Berry street, and get a policy. No advance in rates

J. K. M'CRACKEN, Agent.
New Telephone No. 222.

YOUNG WOMEN
Take your meals at the
Y. W. C. A.,
51 West Berry Street.

Strangers in the city referred to good boarding places. Meals served on the European plan at reasonable rates. Dinner, 11:30 to 1:30. Supper 5:30 to 6:40.

ON THE DIAMOND.

CHANGE IN SCHEDULE PERMITS GAME TODAY.

YOUNGSTOWNS TOMORROW

COLUMBUS WON AGAIN FROM OLD SOLDIERS.

SENATORS PLAY FAST BALL

SCORES IN THE BIG LEAGUES—BASE BALL NOTES.

STANDING OF THE CLUBS.

	Won.	Lost.	Pct.
Dayton	54	27	.667
Fort Wayne	50	35	.588
Toledo	48	34	.585
Wheeling	42	36	.538
Columbus	37	45	.451
Mansfield	35	45	.438
New Castle	34	50	.405
Youngstown	26	54	.325

The steady downpour of rain prevented the game to have been played yesterday between New Castle and Fort Wayne. Originally Youngstown was to have been here today, but at the Cleveland meeting a change was made so that all teams could play next Sunday and today was to have been an open date. Instead Pat Wright agreed to play off the postponed game of yesterday. Youngstown comes tomorrow for a series of four games, one of which will certainly be pitched by "Whitey" Guese, who has won three of the four games he has pitched since returning to the Inter-State.

OTHER INTER-STATE GAMES

YOUNGSTOWN, 4 WHEELING, 0.

At Wheeling—
Wheeling ...0 0 0 0 0 0 0 0 0 — 0
Y'ngstown ..1 0 1 0 0 0 0 2 * — 4

Hits—Wheeling, 3; Youngstown, 8. Errors—Wheeling, 2; Youngstown, 4. Batteries—Pardee and Boyd; Guese and Murphy.

COLUMBUS, 6; DAYTON, 1.

At Columbus—
Columbus ..1 1 1 0 0 2 0 0 1 — 6
Dayton .... 0 0 1 0 0 0 0 0 0 — 1

Hits—Columbus, 7; Dayton, 5. Errors—Columbus, 1; Dayton, 4. Batteries—Mahaffy and Beville; Wicker and Donahue.

Toledo-Mansfield game postponed on account of rain.

NATIONAL LEAGUE.

	Won.	Lost.	Pct.
Brooklyn	47	27	.635
Philadelphia	41	34	.547
Pittsburg	40	36	.526
Chicago	39	36	.520
Cincinnati	36	40	.474
Boston	35	39	.473
St. Louis	32	40	.444
New York	27	44	.380

YESTERDAY'S RESULTS.

Chicago, 9; Brooklyn, 7.
Philadelphia, 3; Cincinnati, 1.
Boston, 12; St. Louis, 11.
New York, 2; Pittsburg, 1.

AMERICAN LEAGUE.

	Won.	Lost.	Pct.
Chicago	46	31	.597
Milwaukee	46	38	.548
Indianapolis	42	35	.545
Cleveland	39	37	.513
Detroit	39	41	.487
Buffalo	32	44	.463
Kansas City	39	47	.447
Minneapolis	34	49	.404

YESTERDAY'S RESULTS.

Detroit, 10; Minneapolis, 9.

NOTES OF THE GAME.

Every indication is that Columbus will remain in the Inter-State and the circuit will not be changed this season. Of course, Bobby Quinn may fail to get backing, but all looks well for him now.

"Pop" Lytle is back in the Inter-State league, after everybody had believed he was out for good. When the Wheelings returned to Stogietown from Dayton Turner was relieved from the management of the team and Lytle succeeded him.

"Chick" Stahl was the star in the ten-inning game between Boston and St. Louis yesterday. He scored three runs, made three hits, two of them three-baggers, and captured six flies in left field. He led off with a three-base hit and then Jimmy Collins bunted the ball over the left field fence, scoring "Chick." Collins' hit only counted for a single.

It is said that Watkins instructed Guese to pitch three games a week when he farmed the big fellow to Youngstown. "Whitey" has followed instructions, having twirled four games since coming into the Inter-State, two of them in one day. Yesterday he shut out Wheeling, the Stogie batters solving his delivery for three hits. Guese also pitched the game Fort Wayne lost in Youngstown.

Dayton is coming down the ladder a little bit now and the once despised Columbus team is causing their downfall. Streit and Mahaffey have beaten the Old Soldiers and Bill Wolfe ought to take another game from them, although he may be pitted against Earl Moore, Manager Armour's star. After finishing at Columbus Dayton goes to Wheeling and if the games played between the two teams at Dayton are any criterion the Wheelings should win a majority of the series. Dayton hasn't the Inter-State pennant won by any means.

BASE BALL

Tomorrow, Youngstown vs. Fort Wayne. Game called 3:30. 25-3t

DEALERS TO GIVE RACE MEET

A NUMBER OF FAMOUS RIDERS WILL PARTICIPATE.

Probably be Held During U. V. L. Encampment in September—$500 Prize List.

A race meet will be held in this city probably during the Union Veteran Legion national encampment in September, in which a large number of the fastest riders in America will participate. The race will be under the auspices of the Bicycle Dealers' association and will be ridden under the National Cycling association rules. The leading professional riders of America are members of the N. C. A. and that association will furnish handicappers and other officials, who will be in charge of the events. Though the track has not been decided upon, it will probably be at the Driving park, as the grand stand can accommodate a larger number than the one at Robison park. The races will be quarter, half, one and two miles, handicap events, and probably others. Prize money and merchandise will be given to the value of $500. Major Taylor, Jimmy Michel, Floyd McFarland and many other famous riders may compete. A meeting of the dealers will be held within a short time, at which committees will be chosen and other preliminary arrangements will be made. The races will be extensively advertised and a big crowd will no doubt be present. Besides the professional races there will be a number of events for amateurs, for which good prizes will be given.

IT WILL BE IMPORTANT.

Tonight there will be a meeting of the general committee of the Union Veteran Legion encampment and the business is of such importance as to render the largest possible attendance of members of the committee desirable. So much remains to be done and the time remaining is so short that the officers of the committee feel that no delay ought to further result from non-attendance at meetings. A full attendance of the committee is therefore earnestly urged.

IMPORTANT TO MOTHERS.

The manufacturers of Castoria have been compelled to spend hundreds of thousands of dollars to familiarize the public with the signature of Chas. H. Fletcher. This has been necessitated by reason of pirates counterfeiting the Castoria trademark. This counterfeiting is a crime not only against the proprietors of Castoria, but against the growing generation. All persons should be careful to see that Castoria bears the signature of Chas. H. Fletcher, if they would guard the health of their children. Parents, and mothers in particular, ought to carefully examine the Castoria advertisements which have been appearing in this paper, and to remember that the wrapper of every bottle of genuine Castoria bears the fac-simile signature of Chas. H. Fletcher, under whose supervision it has been manufactured for over thirty years.—Philadelphia Bulletin.

LOCAL NEWS.

Mrs. Ed Miller, of 340 East Washington street, will entertain the Ladies' Aid society of Heidelberg Reformed church tomorrow afternoon, from 2 until 5 o'clock.

The republican county central committee will remove its headquarters to the Y. M. C. A. building tomorrow. The front room of the structure is to be used as a lounging room, the assembly hall for public meetings, and the other rooms for committee meetings, caucus rooms, etc.

Mr. and Mrs. H. G. Wilcox and children, of Garrett, Ind., are in the city visiting with the family of County Recorder Gillette.

THE MARKETS.

Chicago, July 25.—Weakness was still the prominent point in wheat when the market opened today, although a little deceit at the outset momentarily hid the true condition of affairs. September opened ⅛@¼c over yesterday at 75½c to 75⅝c because scalpers did a little buying in hope of a rally following the recent slump. There was no support for them, however. The outside demand was still slack and longs continued to liquidate, and the decline brought out stop-loss orders, which helped the slump along. September dropped to 71⅞c and then, supported by shorts, the market reacted to 75c. Receipts here were 150 cars, 34 of contract grade. Minneapolis and Duluth reported 251 cars, against 121 last week and 385 a year ago.

On a renewal of the cash demand September rallied to 75⅞c and closed firm, 1⅛@1⅜c over yesterday at 75@75½c. The cash business was reported at 400,000 bushels, most of it hard Kansas wheat.

Corn also suffered a further decline, longs liquidating on the abundant rains and prospects of a big crop, while the country sold on weak cables. September opened a shade down at 38⅛@38¼c and declined to 37⅛c, where the market steadied. Trade was quiet. Receipts here were 298 cars. Shipping houses were the best buyers.

The market recovered some later in sympathy with wheat and closed steady. September 1½c lower at 37¼c.

Oats were dull and easier with wheat and corn. There was no feature to the early trade. September opened unchanged at 23⅛c and dropped to 22¾c, where the market met sufficient support to steady it. Receipts were 86 cars.

The provisions market was easier in sympathy with corn, trade being quiet. Hogs were lower at the yards and this, too, had a depressing effect. September pork opened 2½@7½c under yesterday at $11.85@11.90 and declined to $11.70. September lard began 2½c down at $6.75, easing to $6.70@6.72½, and September ribs 2½@5c depressed at $6.90@6.92½, dropping to $6.87½.

THE CLOSE.

Prices at the close were as follows:

Wheat—July, 74⅜@74¼c; Aug., 74⅝c; Sept., 75½@75⅝c.

Corn—July, 38c; Aug., 37⅞c; Sept., 37⅝c.

Oats—July, 22⅝c; Aug., 22¾c; Sept., 23c; No. 2 white, Sept., 24⅝c.

Pork—July, $11.65; Sept., $11.77½.

Lard—July, $6.70; Sept., $6.75; Oct., $6.77½; Nov., $6.72½; Dec., $6.65; Jan., $6.67.

Ribs—July, $6.87½; Sept., $6.90; Oct., $6.85@6.87½; Jan., $6.02½.

Flax—Cash, $1.50; Aug., $1.47; Sept., $1.35; Oct., $1.31@1.32.

CHICAGO LIVE STOCK.

Chicago, July 25.—Cattle—Receipts, 15,500, including 700 Texans; market generally steady to strong. Good to prime steers, $5.15@5.75; poor to medium, $4.60@5.10; stockers and feeders steady, $3.00@4.70; cows, $3.00@3.50; heifers, $3.00@5.00; canners, $2.00@2.80; bulls firm, $2.75@4.60; calves steady, $4.50@6.50; Texas fed steers strong, $4.35@5.15; Texas grass steers firm, $3.40@4.25; Texas bulls steady, $2.50@3.40.

Hogs—Receipts today, 21,000; tomorrow, 20,000; left over, 2,597. Market averaged 5c lower; top, $5.40. Mixed and butchers, $5.10@5.40; good to choice heavy, $5.15@5.40; rough heavy, $4.95@5.10; light, $5.15@5.40; bulk of sales, $5.20@5.35.

THE DAY ON WALL STREET.

New York, July 25.—With one or two exceptions prices of stocks were lower in the opening dealings, the declines ranging from a small fraction up to about a point in Brooklyn Transit, Sugar and Tennessee Coal. Lower prices from London and a continuance of yesterday's realizing movement were the causes of the decline. The market was quite active.

After the opening American Tobacco was marked up 2¼ and Sugar and Brooklyn Transit a point, when realization commenced in the leaders. This cancelled the rise in Sugar and Brooklyn Transit, railroad stocks drifted downwards and there was pronounced heaviness to the Steel group.

Pressure against the market relaxed and there was a slow recovery. The rally, however, did not reach large proportions outside of Sugar, Brooklyn Transit and the Tobaccos, which rose a point or better.

Business was small in bonds and the market lacked decisive tone.

NEW YORK PRODUCE.

New York, July 25.—Butter—Receipts, 8,820 pkgs; market weak; creamery, 17@20c; current packed factory, 14@15½c.

Cheese—Receipts, 2,771 pkgs; market steady; large white, 9@9¼c; large colored, 9@9¼c; small white, 9⅛@9¼c; small colored, 9⅛@9¼c.

Eggs—Receipts, 9,761 pkgs; market firm; western at mark, 11@13½c for average lots; western, loss off, 15½c.

Sugar—Raw, strong; fair refining, 4¼c; centrifugal, 96 test, 4⅞c; molasses sugar, 4⅛c.

Coffee—Market unsettled; No. 7 Rio, 9½c; nominal.

THE MONEY MARKET.

New York, July 25.—Money on call nominally at 1½ per cent; prime mercantile paper, 4@4¾ per cent; sterling exchange steady with $4.87½ for demand and at $4.83⅞@4.84 for 60 days; posted rates, $4.84½@4.85 and $4.88@4.88½; commercial bills, $4.83@4.83¼; silver certificates, 61¼@62½c; bar silver, 60¼c; Mexican dollars, 48c.

THE BOND MARKET.

New York, July 25.—Government bonds strong:

Refunding 2s, when is., reg.	101¼
Refunding 2s, when is., coup.	101¼
U. S. 2s registered	100
U. S. 3s registered	109½
U. S. 3s coupon	110½
U. S. 4s registered (new)	132
U. S. 4s coupon (new)	133¼
U. S. 4s registered (old)	115½
U. S. 4s coupon (old)	115½
U. S. 5s registered	113¼
U. S. 5s coupon	114½

BRYAN TO VISIT CHICAGO.

Chicago, July 25.—Col. William Jennings Bryan has accepted an invitation to attend the national encampment of the Grand Army in this city next August. Gen. John C. Black, chairman of the committee on invitations, received this formal acceptance yesterday afternoon, settling a question over which there has been considerable controversy. Colonel Bryan in his letter says: When I wrote you on June 28 the convention had not been held and I did not think it wise to make any promises until the convention was over and I had been given a chance to consult the committee in regard to notification. I am now in a position to accept the invitation and take great pleasure in doing so, although it is still impossible for me to fix the exact day, owing to the uncertainty as to my whereabouts just before and just after the encampment. If it is necessary to know the day at once, I would suggest August 30; that would come nearer harmonizing with a subsequent date which I have in contemplation."

RYAN-ROOT FIGHT.

Chicago, July 25.—Tommy Ryan, of Syracuse, and Jack Root, of Chicago, fought a draw at Tattersall's tonight. Neither had a marked advantage during the six rounds, although Ryan sent Root to the floor in the first round with a right hook to the jaw. Root evened matters up in the next round with several heavy right swings to Ryan's ear that brought the blood in streams. After that the contest appeared more like a sparring exhibition than a fight and the 6,000 spectators gave vent to their disapproval in cries of "fake," and "take them off." During the fifth round several hundred left the hall, so disgusted had they become at the work of the two men. Root had about ten pounds the best of the weights. Joe Choynski and Tommy White took care of Root, and Jack Jeffries and Harry Gilmore looked after Ryan's interests. The betting was 10 to 8 that Ryan would win, but very little money was placed at those odds. George Siler was referee.

Benny Yanger, better known as the "Tipton Slasher," knocked out "Young" Mowatt in the last half of the sixth round. Mowatt, who is a light weight and had about ten pounds the best of it, gave Yanger a fierce battle for five rounds.

At Things, Tomorrow

Will begin the greatest shoe sale ever known in Fort Wayne.

Ladies', Men's, Misses', Children's, Boys' and Youths' shoes, all new goods, at half their actual value. Sale will last until every pair is sold.

S. B. THING & CO.,
32 Calhoun St.
H. B. TOBLY, Manager.

Now is the time that your dollar will show two-dollar results at Patterson's.

Mothers, be sure and use "Mrs. Winslow's Soothing Syrup" for your children while cutting teeth. It is the best remedy of all. May8eod&w

Wall Paper, all grades, 5c to 50c per roll; 50 per cent. off, this week only, for strictly cash.

KEIL & KEIL,
23-3t 116 Calhoun St.

The young ladies of St. Paul's Walther league will give a social in the school yard tomorrow evening.

THE AFRICAN WAR

LORD ROBERTS HAS BEGUN HIS ADVANCE.

After Many Weeks of Inactivity the Main British Column is on the Move.

London, July 25—3:50 p. m.—The war office has received the following dispatch from Lord Roberts:

"Vandermerwe Station, July 24.—We made a general advance yesterday from the position we have been holding, east of Pretoria, since June 12. Ian Hamilton, from the north, reached Rustfontein, seven miles north of Bronkhorst spruit on July 22. This so completely surrounded the enemy's line of retreat that they abandoned the strong position they had been occupying in front of Pole-Carew. Stephenson's brigade advanced yesterday, unopposed, to Elands River station. Our right was protected by the First and Fourth brigades of cavalry, under French, and Hutton's mounted infantry. The former crossed east of Wilge river.

"Railway and telegraphic communication were restored last night.

"In the supply train captured at Roodevale were 200 Welsh fusiliers, most of whom had been prisoners. De Wet's force is continuing to move northeasterly. It was at Rooidepoort July 22, with Broadwood not far behind and Little's cavalry brigade following Broadwood.

"Baden-Powell reports as follows:

"'Magalo Farm, July 22.—Colonels Airey and Lushington, with 450 men, drove one thousand Boers from a very strong position and scattered them with considerable loss. Our casualties were six killed and nineteen wounded.'"

It is not clear whether the supply train and two hundred fusiliers mentioned in the above dispatch are identical with the train and one hundred Cameron Highlanders, the capture of which was reported by Lord Roberts in his communication of July 22.

The following dispatch from Lord Roberts has also been received at the war office:

"Bronkhorst Spruit (Tuesday) July 24.—We marched here today. This is the place where the Ninety-fourth was attacked December 20, 1880. The graves of the officers and men are in fair preservation, and will now be put in good order. The march was unopposed, but French's cavalry and Hutton's mounted infantry, making a wide detour on our right, met bodies of the enemy. These were driven back, leaving several dead and wounded. A good many were also captured. Our casualties were one killed.

"Broadwood reports that he captured five of DeWet's wagons today. He was waiting at Vredefort until Little joined him."

BOERS EVACUATE POSITIONS.

Bronkhorst Spruit (Tuesday) July 24.—The Boers, having got wind of a British advance, have evacuated all their positions and are reported to be moving to the northeast, towards Leydenberg, whither President Kruger is going. A portion of the Boers remain north of Bushveldt, whence they attempt to interrupt communications on this line. The bridges here and smaller bridges to the west have been destroyed.

The British force comprises two brigades under General French and a brigade and half under General Hamilton. It is not likely that the advance upon Middleburg will be contested. The Boers remaining upon their farms state that most of the burghers are anxious to bring matters to a finish, but that the foreigners are persistent.

FIELD EVANGELIST COMING

TO GIVE SEVERAL ADDRESSES IN FORT WAYNE.

Rev. George E. Bigelow to Speak Under Auspices of National Christian Citizenship League.

Rev. George E. Bigelow, now in the field as national evangelist of the National Christian Citizenship league, is coming to Fort Wayne in the interest of that movement. He is a gifted, earnest, able speaker and so eloquent that he never fails to interest an audience.

Friday evening Rev. Bigelow will speak at the West Creighton avenue Church of Christ, and on Saturday evening a street meeting will be held, the evangelist speaking from the Berry street entrance to the court house. His subject will be "Poverty and Crime." Sunday evening he occupies the pulpit at the Baptist Tabernacle and his theme will be "Pure and Undefiled Religion."

The National Christian Citizenship league, under whose auspices Rev. Bigelow comes, is engaged in an earnest effort to bring about a revival of spiritual power and fervor, and takes the position that the essential weakness of present-day methods, both in religion and reform, is the failure to address the heart as well as the head. Its purpose is not to destroy, but to fulfill; not to tear down, but to build up. The Fort Wayne meetings promise to be notable and successful.

GOING TO CHINA.

The many friends in this city of Joseph Rauner, who recenly resided here, will be interested to know that he is a member of Battery O, Third United States artillery, now stationed at the Presidio, San Francisco, awaiting to embark the 28th inst. for the scene of the conflict in China. He enlisted in May last year at Indianapolis. He is a son of Mrs. Mary Rauner, formerly of his city, but now making her home with a daughter in Elwood.

LETTER FROM CONGER.

(Continued from Page 3.)

dent of the republic, means of arranging matters and will take the initiative to transform the present situation.

"We beg you at the same time to have the goodness to address us a kind response, which we cannot help but await with extreme anxiety.

"Signed the 23rd day of the sixth moon, twenty-seventh year." (July 19, 1900).

OLD CIPHER CODE BOOK STOLEN

Washington, July 25.—A discussion of the authenticity of the dispatch from Minister Conger, dated at Pekin on the 18th inst., developed the fact today that, that several years ago a copy of the state department cipher code disappeared and never had been recovered. These code books are numbered and receipted for when placed in the hands of those entitled to them. The intimation was given that the missing code book fell into the hands of the Chinese government. This information was calculated to inspire a doubt of the authenticity of the Conger message. State department officials decline to discuss the story of the theft of the code book, but do enter a denial that they ever entertained a suspicion that it had fallen in the hands of the Chinese government. It is known that several years ago a copy of the old state department cipher, which since has been changed, was made. A copy of this, the authorities have strong reasons to believe, found its way into the possession of another government not the Chinese. This old code has been out of use for many years, having been replaced by one which the state department officials regard as much better.

MANY RUSSIANS MURDERED

Yokohama, Tuesday, July 24.—Telegrams from Seoul and Chemulpo, under date of yesterday, report from Russian sources that eighty Russians have been killed by Chinese at An-Tong, twenty escaping across the Yalu river to Jiju (Wiji).

According to another account fifty Russians, who had been defeated by Chinese, arrived at Jiju Sunday, en route from Port Arthur to Pyong-Yang. Russian officials have left Seoul for Pyong-Yang.

Japanese correspondents accuse the Russians of brutal inhumanity in the fighting at Tien Tsin.

The newspapers here are advocating an understanding with Russia permitting the dispatch of Japanese troops to Corea in case the disturbances spread from Manchuria there.

ENVOYS SAFE JULY 22.

Washington, July 25.—The state department has received a cablegram from Consul McWade, at Canton, saying that Viceroy Tak gives assurances that all the foreign envoys at Pekin were alive and well on July 22.

WANTS MORE EVIDENCE.

London, July 25.—The British premier and minister of foreign affairs, Lord Salisbury, today notified the United States ambassador here, Mr. Jacob H. Choate, that it was impossible to accept the evidence so far submitted by the Chinese or that transmitted by the United States regarding the safety of the foreign ministers at Pekin, and that until their safety was thoroughly established the British government would be unable to discuss any question of mediation or kindred matters.

DON'T FORGET

Wheelman's Night at Robison Park, Thursday, July 26. Bicycle Races at 5 p. m. 25t2

Trunks, suit cases and telescopes discounted 10 per cent. during our sale.

REUBEN S. PATTERSON.

DAVID CITY, Neb., April 1, 1900.
Genesee Pure Food Co., Le Roy, N. Y.:
Gentlemen—I must say in regard to GRAIN-O that there is nothing better or healthier. We have used it for years. My brother was a great coffee drinker. He was taken sick and the doctor said coffee was the cause of it, and told us to use GRAIN-O. We got a package, but did not like it at first, but now would not be without it. My brother has been well ever since we started to use it. Yours truly,
Lillie Sochor.

New
Railroad to
San Francisco

Santa Fe Route, by its San Joaquin Valley Extension.

The only line with track and trains under one management all the way from Chicago to the Golden Gate.

Mountain passes, extinct volcanoes, petrified forests, prehistoric ruins, Indian pueblos, Yosemite, Grand Canon of Arizona, en route.

Same high-grade service that has made the Santa Fe the favorite route to Southern California.

Fast schedule; Pullman and Tourist sleepers daily; Free reclining chair cars; Harvey meals throughout.

Beginnig July 1st.

General Passenger Office
The Atchison, Topeka & Santa Fe R'y
CHICAGO.

SHERWOOD MUSIC SCHOOL
Fine Arts Building,
203 Michigan Ave.,
CHICAGO.
William H. Sherwood and Walton Perkins, Directors. Highest Standard of Art. Faculty of eminent teachers. Catalogue free on application.
Fall Term Opens Sept. 10.
WILLIAM H. PERKINS, Sec'y.
July-4-eod-oot

BUY THE GENUINE
SYRUP OF FIGS
...MANUFACTURED BY...
CALIFORNIA FIG SYRUP CO.
NOTE THE NAME.

Why try to stick things with something that doesn't stick? Buy MAJOR'S CEMENT; you know it sticks. Nothing breaks away from it. Stick to MAJOR'S CEMENT. Buy once, you will buy forever. There is nothing as good; don't believe the substitute.
MAJOR'S RUBBER and MAJOR'S LEATHER.
15 and 25 cents per bottle at all druggists.
MAJOR CEMENT CO., NEW YORK CITY.

F. J. Zimmerly & Co.,
Plumbing,
Steam and
Gas Fitting,
Electric Wiring.
GAS AND ELECTRIC FIXTURES.
No. 141 Calhoun Street.
'Phone 207.

Office 'phone 261. Residence 1047.
Robert Spice,
PLUMBER, STEAM
and GAS FITTER...
48 W. MAIN ST.

Among the exhibits at the Paris exposition is a set of teacups, the cheapest of which is valued at $600.

ROSTER COMPLETE

AGENT J. SULLIVAN MAKES ANOTHER ANNOUNCEMENT.

MR. KILPATRICK ADVANCED

MR. LAMBOLY TRANSFERRED FROM HUNTINGTON.

SCALPERS' BUSINESS REVIVES

EVIDENCES OF SOMETHING "LOOSE" SOMEWHERE.

Agent J. Sullivan, of the Wabash, has completed the promotions in his department made possible by the retirement of Cashier J. E. Sunderland to take a higher position. The Sentinel yesterday noted the advancement of R. C. Houck and C. P. Porter to the offices of cashier and assistant cashier, respectively. Today it is called upon to note two more changes, which are also well deserved promotions. James Kilpatrick will succeed Mr. Porter as warehouse foreman and Joseph Lamboly, of Huntington, comes here to succeed Mr. Kilpatrick as trace clerk. Mr. Kilpatrick has served in the freight office in a clerical capacity for several years and is familiar with the work in that establishment. He will assume his new position August 1. Mr. Lamboly was employed for some time in the freight house at Huntington and while there acquired a knowledge which also qualifies him for the position he is to assume.

EXCURSIONS TO WINONA.

This week is notable for the number of excursions to Winona it is furnishing. Yesterday there was an excursion party from Bourbon, today the Sunday schools of Markle, Ind., are at the resort, and tomorrow there will be an excursion from Bluffton, via Fort Wayne, and also one from Columbia City. There will also be other excursions later in the week.

BOILERMAKER INJURED.

Martin H. Sorge, of the Pittsburg boiler shop, received a terrific blow on the side of the head, dangerously near the eye yesterday. He was using a crowbar, when it was thrown out of his hands, the end striking just above and to the side of his right eye, causing a most painful contusion. Mr. Sorge considers himself lucky in escaping a fractured skull.

SCALPERS HAVE AN INNING.

Cleveland Leader: "There have been opened in this city in the last ten days three new ticket scalping offices, and some who were out of business are preparing to return. In Chicago there are more brokers today than there ever have been. These men are all doing business, too, and the question is raised with whom are they doing it. The ticket men in this city have been trying to do business to the west in the last few days, but some one has been to the travelers before them and made terms which it is impossible to meet. Indications are that some of the western lines are entering this territory to cut rates and are taking the business."

MR. IMLER RETURNS.

Joseph Imler, the inventor of the Imler anti-friction piston head, has returned from the east, where he succeeded in interesting the government and the heads of some of the ship building establishments in his device to the extent that they are giving it a test. He visited Washington, Philadelphia, New York and Brooklyn, and in each city placed several of the piston heads on trial, and the reports so far are very encouraging. Mr. Imler guarantees a 10 per cent saving in power by his invention, but actual tests by experts have demonstrated that this estimate is entirely too low. They report a saving of from 19 to 33 per cent. Mr. Imler is now located in Kendallville, but it is understood that he desires a broader and more centrally located field and may decide to move his shop to this city.

STRANDED OUT WEST.

Reports from Green River, Wyo., the Mecca of quite a number of Fort Wayne youths within the past few weeks, are to the effect that some of the young men have not found the place such an El Dorado as they expected. Some of them were not satisfied with their work on the railroad and they are now stranded in Green River without the wherewithal to get out. Those who went out early, however, secured the best places, and are delighted with the country.

RESUMED WORK.

The Olds Wagon works, which was closed awhile, has resumed operation with a full force of workmen. The outlook for the fall trade is good and there will be no further suspension of operations in the factory this year. July is always a dull month for the factory and it is the annual practice to shut down two or three weeks during that month.

INDUSTRIAL NOTES.

Charles Lucas and J. O. Langston of the Pittsburg planing mills, are sick and off duty.

Sickness in his family keeps F. J. Ruch, a plumber, from his work in the Pittsburg shops.

Contractor Woebbeking is preparing to build a brick house in the Ewing grove addition for Mr. Curdes.

M. J. Grove, boilermaker at the Pittsburg shops, is on duty again, having recovered from his recent illness.

Jacob Junk, of the Pittsburg planing mills, has gone to the country to attend the funeral of his grandfather.

Switch engine 184, just out of the Fort Wayne shops, was sent to the Chicago terminal this morning, to go into service.

George Telly, roundhouse foreman at night for the Pittsburg, has recovered from his recent illness and is on duty again.

Mrs. B. F. Thomkins, wife of the Pittsburg engineer, went to Bourbon, Ind., this morning to visit her parents a few days.

After a two weeks' illness Nicholas Gassett, janitor at Master Mechanic Fitzpatrick's office, was able to return to that duty this morning.

Thomas Telly, the veteran engineer resumed his place at the throttle of a Pennsylvania switch engine this morning. He had been off duty on account of sickness.

The Bass works today loaded for shipment to Columbia City a boiler which will take the place in the Tuttle mills of the boiler which exploded so disastrously several months ago.

Lloyd S. Smith, a veteran of the civil war and at the throttle, died in Elkhart last Monday. He formerly resided at Wabash and for twenty years ran an engine on the Big Four road.

Mr. and Mrs. Harry C. Adams, of Winnipeg, Canada, are the guests of Mr. Adams' father, George D. Adams. Harry is a train dispatcher in the employ of the Northern Pacific company.

Nickel Plate Conductor J. F. Long is taking a few days' lay off for the purpose of entertaining his father, who is visiting him. Brakeman A. Staley, of the same road, is off duty on account of sickness.

Last Sunday, in addition to the regular trains arriving there, seventy-eight coaches were handled at the union station in Indianapolis. It is estimated that they took 4,000 excursionists into the capitol city.

While switching some cars a box car was overturned at Van Wert yesterday afternoon, blocking the tracks and delaying westbound mail and express train No. 19 a few minutes. The wreck crew from this city was called to Van Wert to pick up the crippled car.

The Pennsylvania company will make a special rate to Columbia City and return next Friday evening if there are over ten applications for transportation. The occasion is the dedication of a Ben Hur lodge room and it is expected that a number of the Fort Wayne Ben Hurs will attend.

Indianapolis Journal: "The car inspectors of the Panhandle and the Big Four receive $1.50 per day, those of the Cincinnati, Hamilton and Dayton $1.80 per day, and the car inspectors of the two first named lines have in a friendly way asked that their pay might be advanced. The Lake Erie and Western also pays its inspectors $1.80 per day."

The Pennsylvania Voluntary Relief association west of Pittsburg, in June disbursed in death benefits on account of accidents, $6,700; on account of deaths from natural causes, $3,250; in disablement benefits on account of sickness, $6,988.40; on account of accidents, $5,891, making a grand total of $22,381.40 distributed among 968 of the members; or, in case of death, the legal heirs.

Otto C. Spaid, brakeman, has taken a thirty days' lay off and will go to Baltimore to see his mother.

John Marks, recently from Danville, Ill., has taken a position in the Wabash shops. He is a coppersmith.

Frank Miller and G. Hafelmeyer, machinists, have returned to their places in the Wabash shops after working a week in Peru.

The management of the repair shops of the Lake Erie and Western at Peru, is refusing employment to men who smoke cigarettes.

J. B. Mock, a machinist, took a position in the electric works, under Foreman Knothe. He formerly worked in the Wabash shops.

The Barney & Smith car works will this week deliver to the Chesapeake and Ohio some new postal cars of the latest and most approved construction.

Mrs. Hurlbut, wife of Nickel Plate Fireman William Hurlbut, and her daughter, left today for Bellevue, O., where they will visit the lady's parents a few days.

The net earnings of 133 roads for the eleven months ending May 31 were $126,180,002, an increase over the corresponding eleven months of 1899 of $19,388,960.

Christian Miller, who had a leg broken at the Bass works several weeks ago, is now able to walk around with the aid of a cane. He will soon be at work again.

James Boone, an employe of the Pittsburg boiler shop, is nursing a painfully crushed great toe. The member was hurt yesterday by a channel iron falling upon it.

The railroad branch of the Young Men's Christian association at Canton, Miss., will erect a new building to cost $5,000. The Illinois Central road contributes most of the money.

The Fort Wayne Electric company will install a lighting plant in Lime Springs, Iowa. This morning the machinery and equipment material for the plant were loaded for shipment.

Haskell & Barker, of Michigan City, are building several hundred cars for the Santa Fe road, 130 of them being patent cars for carrying and distributing gravel and broken stone.

Harry Andrews got the index finger of his right hand under the die of a steam punch yesterday and the digit was most painfully wounded. He will be unable to work for a week or two.

The Seaboard Air line is having specifications prepared for thirty-five new locomotives, some for passenger and some for freight service. This company will also purchase some new passenger equipment.

The Knoxville Rolling Mill company at Chattanooga, which shut down recently, pending the securing of satisfactory freight rates, will on August 1 resume operations. The rate situation has been satisfactorily adjusted by the traffic manager of the Southern railway.

Mr. and Mrs. Ross Germain left yesterday afternoon for Vancouvre, British Columbia, and will be absent from this city about four weeks. Mr. Germain is a passenger engineer and during his absence his run on the Nickel Plate will be taken care of by Engineer W. P. Moritz.

Pennsylvania train No. 21 yesterday covered the distance between this city and Clark Junction, 128 miles, in 118 minutes, including four stops. The train was over an hour late in getting out of Fort Wayne, but it went into Chicago on time. It was pulled by class X engine 278, with Engineer H. A. Durnell at the throttle.

"BROMO" not the same as "BROMIDE." In buying Laxative Bromo-Quinine Tablets, the old standard remedy which cures a cold IN ONE DAY, be sure that it is labeled BROMO and not Bromide. At all druggists. 25c.

BRYAN BUSY ON HIS SPEECH.

Lincoln, Neb., July 25.—W. J. Bryan resumed work on his Indianapolis speech of acceptance today with considerable industry, as he must get this speech out of the way soon or not at all. Invitations for speeches are pouring in on him, and the outlook is that he will be a busy man from now on. Details of the eastern trip are not yet fully arranged, and the program following the notification at Indianapolis is likewise in the dark. Mr. Bryan did say, however, the notification from the populists and free silver republicans would not come until after he had met the democratic committee in Chicago.

THE HAPPENINGS AT WINONA

INTERESTING NEWS FROM THE SUMMER RESORT.

The Attendance Is Large and the Daily Programs Grow in Interest.

Winona Lake, Ind., July 25.—The Ohio Farmer's association of local agents throughout the state of the Ohio Farmers' Insurance company are on the grounds and are well represented, at their annual meeting, which began yesterday, continuing throughout today. About forty underwriters from over the state, with their wives and friends, came up to enjoy an outing and discuss their work in convention. The first meeting yesterday afternoon was fairly well attended and an interesting program was carried out. The officers are: W. W. Greek, Bluffton, president; George M. Cobb, Muncie, secretary.

L. F. Coleman, of Warsaw, chairman of the reception committee, was early on the grounds, and with his staff made the guests feel at home at the Winona hotel, where most of them are stopping. J. W. Coleman, of Warsaw, is chairman of the program committee. A number of representatives are present from the home office at LeRoy, Ohio. Union B. Hunt, secretary of state, was scheduled to deliver the opening address, but was unable to attend.

"Uncle Joe's" Enquirer Household club, of Cincinnati, is straggling in in small companies, to spend a week's outing here. Several hundred members from over Ohio, Indiana and Kentucky are expected.

George E. Vincent, manager, and Wilson M. Day, secretary, of the Chautauqua, New York, have arrived to attend a meeting of the executive committee of the International Chautauqua alliance, of which Dr. Dickey is secretary.

A special train came in this morning over the Big Four from Huntington, Ind. There were nearly a thousand people in the aggregation, they having come to hear the lectures by Evangelist Sam Jones. The excursion was headed by Rev. Dr. Beeks.

A special train came in yesterday from Bourbon with about 200 people, accompanying the base ball team from that place. The game, however, was broken up by the rain, the Winona boys being safely in the lead.

About five hundred people are expected tomorrow on a special excursion from Bluffton. It is a union Sunday school picnic and will be accompanied by the crack Bluffton band. Several other excursions from over Indiana and northeastern Ohio are scheduled for next week.

The convocation lecture this morning was delivered by George E. Vincent, manager of the Chautauqua, New York. The lecture was a most interesting one and the crowd was large.

The Bible school lecture this morning was delivered by Rev. R. V. Hunter, of Indianapolis. His subject was "Preacher's Study." Another Bible school lecture will be delivered this afternoon by Dr. G. L. Burroughs on "The Variety and Unity of the Bible." Rev. Sam Jones is also announced for a lecture this afternoon on "Manhood and Money."

Tonight Sam Jones will again lecture. This time he will present his most famous lecture, "The Battle of Life and How to Win It." Excursion crowds are expected from Warsaw, Columbia City, Plymouth, Fort Wayne, Wabash, Marion and other near points. The largest crowd of the season is anticipated tonight.

Last night the concert by the Mendelssohn Male quartet, of Cincinnati, and Earl Gulick, of New York, the celebrated boy soprano, was a great entertainment and well attended, notwithstanding the rainy weather.

Recent studies of the ocean bottom near the coast line of continents have shown that rivers of considerable size sometimes enter the sea beneath the surface.

BASE BALL

Tomorrow. Youngstown vs. Fort Wayne. Game called 3:30. 25-3t

Last Saturday was the greatest day the Patterson store has ever known. Every year this sale is a greater success.

TROOPS FROM CUBA.

New York, July 25.—The United States transport Rawlins arrived today from Havana, Matanzas and Santiago, with thirteen officers and 380 men of the Fifth United States infantry. The battalion is under the command of Major J. C. Chance. The list of officers on board, besides Major Chance, is as follows: Capt. S. M. Hackney, Capt. E. C. Carnahan, Capt. W. F. Martin, Capt. W. P. Burnham, Lieuts. H. A. Smith, F. B. Davis, R. Ingram, C. M. Bomford, G. R. Armstrong, T. A. Pierce, H. B. Yates, P. H. Usher and A. A. Sugg. All are well. The transport will be held at quarantine to complete the usual five days, which will expire this afternoon.

SPECIAL NOTICE.

Until August 1st we will give a discount of 25 per cent. on all umbrella covers, in black or colors. Repairing done while you wait. 94? Calhoun street, first door south of Trust House.

DON'T FORGET

Wheelman's Night at Robison Park, Thursday, July 26. Bicycle Races at 5 p. m. 25t2

ROME CITY SUNDAY TRAINS.

Commencing Sunday, July 1st, two trains will run to Rome City, leaving Fort Wayne at 6:30 a. m. and at 8:30 a. m. 2 tf

G. SCHMIDT,

Merchant Tailor, 57 East Berry, has the finest line of Summer Suitings in the city at lowest prices. 27-tf

Wall Paper, all grades, 5c to 50c per roll; 50 per cent. off, this week only, for strictly cash.
KEIL & KEIL.
23-3t 110 Calhoun St.

Subscribe for The Sentinel.

Wedding Presents
IN
Silverware, Cut Glass, Parlor Clocks, Dining Clocks, etc., at Lowest Prices.

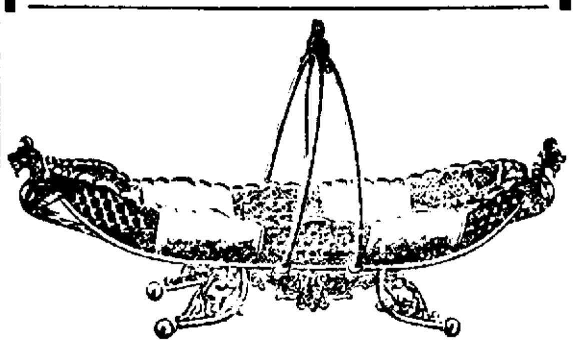

This elegant $5.00 Silver Celery Dish only $2.25; enamel finish and will not tarnish.

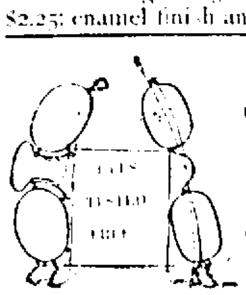

J. L. SIEVERT,
Wholesale and Retail
Optician and Jeweler,
79 Calhoun Street.

Dental Work--Installment Plan.

A great many people want their teeth attended to, but haven't the amount of money to pay for it all at once. Now, to accommodate those patients, we are going to work on the installment plan during July and August. You can pay a little each pay day. We give a guarantee with all our work. Call at once and make arrangements. Open evenings and Sunday by appointment.
BOSTON DENTAL PARLORS,
71 CALHOUN STREET. DR. McALISTER, Mgr.

MANSON BICYCLES, $20, $25, $31.50 AND $35.

S. & W. Bicycles, $12 to $15. Speed Roadsters, $15 to $20. Lincoln Racers, $20 to $25. Single Tube Tires, $1.50. Double Tube Tires, $2.00. Inner Tubes, 75c. Gas Lamps, $1.50. Second-hand Bicycles, $4 to $10.
BROSIUS & BROSIUS, "MANSON" AGENTS 31 Clinton Street.

THE MOST ATTRACTIVE COUNTRY
TO THE
Farmer, Stockraiser, Manufacturer, Investor,
Is that traversed by the
Louisville, and Nashville Railroad
THE
Great Central Southern Trunk Line
IN
Kentucky, Tennessee, Alabama, Mississippi, Florida, where there are splendid chances for everybody to make money.
Come and see for yourselves.
Half Fare Excursions First and Third Tuesdays of Every Month.
Printed matter, maps, and all information free. Address,
R. J. WEMYSS,
General Immigration and Industrial Agent,
LOUISVILLE, KY.

DON'T READ THIS.

For Gas Stoves and Screen Doors go to 23 West Main Street, Goldstine's place. We buy, sell and deal in everything on earth. Loan office and storage house.

FOR RENT.

The store room recently vacated by Kimball Piano Co., 109 Calhoun street. Kimball hall in connection. Apply, 109 Calhoun street or Sentinel office. 5tf

A shark recently caught near Annapolis had in its stomach one leg of a pair of trousers.

WILL YOU

Step in and see the bargains that we are offering for the next ten days. Straw hats at half price, linen suits at half price, fancy neckwear at half price, and children's fancy waists at half price. All men's and boys' fancy suits discounted 10 per cent. until August 5th.

REUBEN S. PATTERSON, 56 CALHOUN ST.

RURODE'S.

You Cannot Afford....

To be indifferent to the news of this store.

Our Inventory Sale

Offers money-saving chances that are unusual even here where low prices rule. From now until inventory there will be price-cutting and value-giving never before equalled in this city.

LOOK THE OTHER SHOPS OVER - - - -

Then come here. You'll wonder at the difference. Of course, you can come here first and save money and trouble if you wish.

Every department in the store offers special values for this sale.

The Rurode Dry Goods Co.

CLOSING OUT SALE!

REDUCED PRICES ON ALL

Bicycles, Bicycle Lamps and Sundries.

Second Hand Bicycles from $1.00 up.

KATT'S OLD STAND,

84 Clinton St. -:- Opp. Postoffice.

A FEW BARGAINS.
Men's 10c Handkerchiefs, 4c each.
Men's socks, 4c pair.
Men's overshirts, 19c each.
Men's overalls, 34c and 37c a pair.
Men's $1.00 pants, 50c a pair.
25c suspenders, 19c pair.
EAST LEWIS ST. CASH STORE,
S. GANZER, Prop.
Phone, 783.

J. Freiberger, of the White Fruit House, is confined to his home by illness.

THE ALLEN COUNTY LOAN AND SAVINGS ASSOCIATION. Opposite Postoffice.
PAYS 5 Per Cent. Interest on stock. LOANS MONEY at Low Rates to a friend to Rich and Poor. Assets $600,000.

The Sunday school of Salem Reformed church is today holding its annual picnic at Swinney park and this evening will give an ice cream social.

Three Days More.

Then the great Sam, Pete & Max sale is over. Then the chance to buy the best kind of clothing at one half price or less is gone. Then Sam, Pete & Max will be out of the clothing business in Fort Wayne. July 28th is our last day. Until then there will be brisk selling. The people know we are giving unprecedented values. Your chance will soon be gone. Don't delay, but come and secure the greatest bargains of your life. Don't forget that Saturday, July 28th, ends our career in Fort Wayne and is your last chance at this great money saving sale.

Sam, Pete & Max.

The Evening Sentinel.

WEDNESDAY, JULY 25, 1900.

OUR TELEPHONES.

Editorial Rooms..............650
Business Office..............173

THE WEATHER.

Chicago, July 25.—Forecast for Indiana—Fair, except showers in south portion tonight; Thursday fair with warmer in north portions; light northerly winds, becoming variable.

THE TEMPERATURE.

The temperature today in Fort Wayne was as follows:

6 a. m.	68
7 a. m.	70
8 a. m.	71
9 a. m.	72
10 a. m.	74
11 a. m.	76
12 m	78
1 p. m.	80
2 p. m.	80

LOCAL LINES.

Dr. G. N. Bratton, of Antwerp, O., was a caller in the city Tuesday.

Miss Minnie Boes and Miss Lillian Schuerman have returned to their homes at Richmond, after a pleasant visit with Miss Dora Hohnhaus.

Robert Ewing is being tried in 'Squire France's court this afternoon on a charge of beating a board bill. Christena Fredericks is complaining witness.

Mrs. E. J. McDaniel, of East Creighton avenue, and her neice, Mrs. M. Zimmerman, of Valparaiso, left Tuesday for a two months' stay at Ottawa Beach.

Two handsome computing machines have been installed in the postoffice for use in the money order and registry departments. They are the only machines of the kind in the city.

Mrs. C. S. Fair and Mrs. Henry Whiteman have reeurned from a visit in the country with Dr. Fair's father, Andrew Fair, at Wallen, and an uncle at Wolf Lake. The ladies also visited Albion and Ligonier before returning home.

HOUSEHOLD ARTICLES.

Best Quality Potts and Geneva Sad Irons, 85c and $1.10 per set.
Guaranteed Clothes Wringers, $1.65, $1.75 and $2.50.
Spice and Medicine Boxes, 55c.
Gas Mantles, 10c and 15c each.
Lawn Mowers, $2.50, $3.50 and $6.00.
Garden Hose, 25 ft..$ 2.05; 50 ft, $5.00.
WHITE FRUIT HOUSE.

Men's and boys' straw hats at just half price until Aug. 5th.
REUBEN S. PATTERSON.

ENAMEL WARE SPECIALS.

Tea Kettles, 23c, 35c and 45c.
Dish Pans, 25c, 28c, 38c and 44c.
Coffee and Tea Pots, 12c up to 35c.
Wash Basins, 5c, 12½c and 25c.
Preserving Kettles, 15c up to 50c.
Drinking Cups, 3c and 6c.
WHITE FRUIT HOUSE.

Wall Paper, all grades, 5c to 50c per roll; 50 per cent. off, this week only, for strictly cash.
KEIL & KEIL.
23-3t 116 Calhoun St.

All children's fancy suits discounted 10 per cent. at Patterson's.

ROGERS' 1847 SILVER PLATED WARE, KNIVES AND FORKS, SPOONS, ETC.

Rogers' Knives and Forks, $3.25 and $3.75 per set.
Rogers' Table Spoons, $1.75 per set.
Rogers' Desert Spoons, $1.50 per set.
Rogers' Tea Spoons, 80c per set.
Also Coffee Spoons, Oyster Forks, Nut Picks, Bread Trays, etc.
WHITE FRUIT HOUSE.

CARD OF THANKS.

We desire in this manner to thank our neighbors and friends for their kind assistance during the sickness and death of our father and daughter, Mary Cour.

MRS. HEFFERT.
MRS. A. MANETT.

FOR THURSDAY MORNING.

Fine Elberta Peaches, 15c dozen or 25c basket.
Fresh Michigan Blue Berries, 10c qut.
Lawton Blackberries, 7c qut.
Black Raspberries, 7c qut.
Michigan Currants, 4c qut.
Large Watermelons, 25c each.
Acme Tomatoes, 4c lb or 15c basket
Home Grown Cabbage, 2c lb.
New Harvest Apples, 7c and 12½c peck.
Choice New Onions, 15c peck.
California Peaches, Pears, Grapes, Tragedy, Kelsey and Egg Plums.
Large Messina Wax Lemons, 25c doz.
WHITE FRUIT HOUSE.

J. Sheridan spent Sunday in Rome City.

Frank P. Wilt was in Huntington on business yesterday.

Senator Frederick A. Joss, of Indianapolis, is in the city.

E. H. Belden leaves today on a business trip to Chicago.

F. L. Jones and family are spending a few days at Slyvan lake.

Miss Minnie Stout, of Bluffton, is the guest of Fort Wayne friends.

Miss Lizzie Moser, of Bluffton, is the guest of Fort Wayne friends.

Miss Lena Merz has gone to Toledo for a two weeks' visit with friends.

Imo Trisch has returned from a vacation of two weeks spent at Rome City.

Jude C. W. Watkins, of Huntington, was a Fort Wayne visitor yesterday.

Carl Lang, the Huntington brewer, transacted business in Fort Wayne yesterday.

Miss Anna Cole, of Andrews, is the guest of Miss Mary Carroll in this city for a few days.

The Misses Charlotte and Agnes Maitz have gone to Kendallville to spend a couple of weeks.

Mrs. Henrietta Heaton and son, Roscoe, have returned from a visit with relatives in Maysville.

Robert Simonton, a prominent Huntington citizen, was in Fort Wayne on business yesterday.

Mac Snodgrass and Mr. and Mrs. John Snodgrass have returned from a summer vacation at Rome City.

George Zahn, of Huntington, has returned home after a two days' visit with a very dear friend in this city.

Mrs. A. J. Zimmerman, of Valparaiso, who was visiting Fort Wayne friends, has returned to her home.

Miss Mary Shively, who has been the guest of Miss Maud Sperry, will return to her home in Richmond this week.

Miss Daisy Bowser has returned from Decatur, where she was the guest of Miss Lola Brokaw and other friends.

John Pfeiffer, the new proprietor of the Greatest Grocery, will shortly open a butcher shop in connection with that establishment.

Mrs. James M. Henry and daughter, Miss Nellie, left this evening for Rome City, where they will spend the remainder of the summer.

The young gentlemen of the Baptist church will give a lawn social at the home of Adolph Motell, 255 Broadway, on Thursday evening.

Mrs. George Killen and daughters, Miss Georgia and baby Daisy, have returned from Decatur, where they spent a week with L. T. Brokaw and family.

Mrs. Sarah Philabaum, of the north side, has gone to Springfield, Ohio, to spend a month with her daughter, Mrs. Charles Brinsley, and other friends.

Universal Brotherhod and Theosophical society meets this evening at Vordermark hall, 32 Calhoun street, at 8 o'clock. The meeting is open to the public.

The ladies of the North Side mission will give their lawn social Friday evening at 154 Wells street. The inclement weather prevented the gathering on Tuesday evening.

Members of the Entre Nous club were charmingly entertained Monday evening by Mrs. John Baker. Mrs. A. J. Dittoe and Anthony Golden won the first prizes, while the consolation award went to Mrs. Baker.

BUILDING PERMITS.

Clerk A. M. Schmidt, of the board of public works, has issued the following building permits:

J. J. Landis, shed on lot No. 13, Brandriff & Ayre's sub-division; cost $50.

J. K. Weaver, dwelling on lot No. 34, Charles Hanna's addition; cost, $2,000.

Kutsch, dwelling on lot No. 12, Crescent addition; cost $500.

FLOUR, MEATS AND POTATOES.

All City Brands Flour, $4.00 bbl.
Rock Creek Favorite, $3.50 bbl.
Sterling Spring Wheat, $4.80 bbl.
Large New Potatoes, 30c bu.
Fancy Sugar Cured Hams, 12c lb.
Fancy Sugar Cured Bacon, 11c lb.
Sugar Cured Pig Backs, 10c lb.
Sugar Cured Picnic Hams, 8c lb.
Fresh Country Eggs, 10c doz.
Fresh Country Butter, 18c lb.
Fine Creamery Butter, 23c lb.
Fine Elberta Peaches, 25c basket.
Ripe Smooth Tomatoes, 15c basket.
Indiana Gem Melons, 4 to 7c each.
Georgia Water Melons, 25c each.
GREATEST GROCERY CO.,
Bash Block.
Phone 315. Bell 281.

STRAW HATS.

Through some straws the breezes blow:
Through other straws the liquids flaw
But the straws we sell, we'd have you know,
Are the latest styles, with prices low.
All straw hats just half price.
REUBEN S. PATTERSON.

Try The Sentinel Want Column.

MRS. VINING WILL LECTURE.

Mrs. S. E. Vining, of 25 Cottage avenue, will soon leave for a tour of the state in the interest of the Women's Christian Temperance union. At the conference held in this city two weeks ago it was decided to put an evangelist in the field in the interest of the temperance cause, and Mrs. Vining has been selected for this work. She is an earnest worker and a good speaker in the white ribbon cause, and is the youngest lady lecturer in the state.

ELDER MUSSON WILL SPEAK.

Rev. George A. Musson, of Ligonier, who was for eighteen months a prisoner in rebel prisons during the war, will address the Soldiers', Sons' and Citizens' Republican club next Monday evening. Elder Musson is ex-chaplain of the Ohio G. A. R., and a brilliant speaker. The invitation is general.

L. O. Hull today received the contract for repapering and redecorating the interior of the New Aveline hotel. The improvements are to be very extensive, and will greatly beautify that popular hotel.

Two Big Shoe Stocks

Go on sale tomorrow at Thing's. Best shoes on earth. All sizes and widths, AA to EE. The fine C. H. Carroll Co. stock from Rochester, N. Y., and a big factory's entire line of samples.

Sale will last until every pair is sold. Meet your friends at Thing's tomorrow.

S. B. THING & CO.,
32 Calhoun St.
H. B TOBEY, Manager.

Think of it! Children's linen suits just half price at Patterson's.

MEN GOING WEST.

After seeing letters from those that went before, eighteen more started for Green River, Wyo., to work on the Union Pacific railroad. Among them was a young man by the name of Keller, who went without his mother knowing it, and by request of his mother the agent sent six large telegrams at his own expense and had him stopped at Chicago and sent back, this being the first and only case of the kind the agent has ever experienced in eleven years of hiring and shipping men. Hereafter the agent will not send any one if he weighs two hundred pounds and is forty years old if he thinks he is under age, unless he brings his father or mother to his office and give his or her consent.

The Tribe of Ben Hur will go to Columbia City Friday to attend the dedication of their new hall. Train leaves south depot at 12:15 and 4:15 p. m. If ten or more go on either train a 75c rate can be had.

H. G. ROSE.
C. W. COMPARET.
A. S. COVERDALE.
Committee.

We have many "ties that bind" us to our customers, because we are selling them at just half price.
REUBEN S. PATTERSON.

BASE BALL

Tomorrow. Youngstown vs. Fort Wayne. Game called 3:30. 25-3t

Wall Paper, all grades, 5c to 50c per roll; 50 per cent. off, this week only, for strictly cash.
KEIL & KEIL.
23-3t 116 Calhoun St.

The hot weather has melted the price of our linen suits $4 and $5 to $2 and $3.50.
REUBEN S. PATTERSON.

MONEY TO LOAN

On Real Estate or Personal Security. C. F. Pfeiffer, Rooms 6-7, Bass Block. 2-tf

If we don't sell you your straw hat, it must be that you are indifferent to price and style, or you want credit.
REUBEN S. PATTERSON.

Call on Madame Wing, the only reliable clairvoyant and mind reader in the world. All correspondence promptly attended to. Office and residence, 28 Chicago street. Price, 60c. 18tf

See the blue serge suit that Patterson sells at $12.

The Boston Store.

Great Clearing Sale is Now on. Everything Sold at Sale Prices.

31 cts. Ladies' Shirt Waists, worth 50 cts.
69 cts. Ladies' Shirt Waists, worth $1.00.
89 cts. Ladies' Shirt Waists, worth $1.50.
4 cts. Dimity, worth 6 cts.
6½ cts. Dimity, worth 10 cts.
8 1-3 cts. Dimity, worth 12½ cts.
10 cts. Dimity, worth 15 cts.
5 cts. Outing Flannel, worth 7 cts.
4 cts. Print, worth 6 cts.
3½ cts. Shirting Print, worth 5 cts.
4½ cts. Muslin, worth 5½ cts.
5 cts. Muslin, worth 6 cts.
69 cts. Bed Spreads, worth $1.25.
Don't fail to call at the Boston Store and get some of the many bargains we are offering.

WM. HAHN & CO.,
THE BOSTON STORE.

Christmas Crowds in July.

Nothing but bargains could bring the crowds out who have thronged our store the past week. Women are telling each other that's the real secret of it.

Doesn't it show that good goods properly priced will win in any season.

HERE IS ANOTHER LIST OF SPECIALS:

Good quality white and blue stripe Duck, a 15c value.
7 1-2C YARD

75c and $1.00 Colored Shirt Waists, with soft cuffs,
25C EACH

32-inch French Dress Ginghams, in fine light blue and pink designs; would be a bargain at 15c.
9C YARD

Fine Black Crepon Skirt Patterns, worth $1.00 per yard a pattern, 3½ yards for
$1.98

Fine quality Dress Linen, the 15c kind, for
7 1-2C YARD

All $1.25 and $1.50 Ladies' Colored Waists, including pink and blue — beautifully trimmed.
50C EACH

600 dozen fine Valencens Lace, worth 5c a yard, or 60c dozen; get them for
24C DOZEN

All 30c, 50c and 59c Novelty Dress Goods, new styles; a yard,
25C

TAFT'S.

Mr. and Mrs. H. H. Barcus, of Bluffton, and Mrs. R. H. Barcus and son, Lowell, of Logansport, are spending a week with Fort Wayne friends.

Miss Lena Alleman, of Huntington, is spending a month with Fort Wayne friends.

Fort Wayne Trust Co.

CAPITAL $200,000.00.
CORNER MAIN AND COURT STS.

Pays 3 per cent. interest on certificate and book deposits of $1.00 and upwards.

Loans money on farm and city real estate at a low rate of interest, and on easy payments.

OFFICERS:
Henry C. Paul, President.
Samuel M. Foster, Vice President.
Andrew E. Hoffman, 2d Vice Pres.
Charles A. Wilding, Secretary.
William Paul, Ass't Secretary.

DIRECTORS:
Samuel M. Foster, Charles M. Beck, George W. Pixley, William L. Moellering, Henry C. Paul, Charles A. Wilding, Andrew E. Hoffman, John C. Peters, William J. Vesey, Lewis Fox, John B. Reuss, David Studebaker.

YOU WANT THIS!

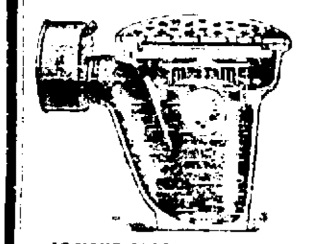

IF YOUR CELLAR IS DRAINED INTO ANY OF THE CITY SEWERS.

It will prevent water from backing into your cellar.

SOLD BY

EMMETT MARTIN

And all First-Class Plumbers.

—THE—
CITIZENS TRUST COMPANY,
Cor. Berry and Clinton Sts.
CAPITAL $200,000.00.
3 Per Cent. Interest Paid on deposits of
One Dollar
AND UP.
LOANS—Made on farm and City property at low rates.

CLAIRVOYANT.

MRS. DR. BEATTIE,
THE FAMOUS ENGLISH CLAIRVOYANT, PALMIST AND CARD READER,
Office and Residence
63 WEST JEFFERSON STREET.

Call and consult her. Don't stumble on with bad luck and an aching heart when matters can be set right for you. She breaks evil influence, tells sick people what is their real trouble. Never fails on matters of law, lost affection, love, luck, marriage, divorce, lost articles, missing treasures; who is your friend, enemy, lover or rival. Full satisfaction guaranteed. Office hours 10 a. m. to 6 p. m. daily except Sunday.

Ladies, 25c.; gentlemen, 50c. 'Phone 1412 Main.

"If it's a good thing SEAVEY'S have it."

Speaking of Stoves

About good stoves that are cheap—we don't keep the other kind.

$10.00

Is the starting point at our store, that's littleness of price, but the stove is all right. It's our MONON Cook. It's a reliable - one-trusted and tried. We got it cheap, that's why it goes cheap. Of course there's many more elaborate but none better and more conscientiously made.

BOTH PHONES 149 SEAVEY'S UP-TO-DATE HARDWARE STORE 19 and 21 W. MAIN ST.